No. 01352553 10/31/2018

**Professional Stamp Experts**
PO Box 539309, Henderson, NV 89053-9309
gradingmatters.com

## *Expert Committee*

We have examined the enclosed item submitted to PSE, of which an image is shown below, and are of the opinion that:

| Cat No. | Issue | Denom. | Color |
|---|---|---|---|
| Scott C10 USA | 1927 | 10c | Dark blue |

**GRADE: Gem 100, Mint OGnh**

**"it is genuine unused, o.g., never hinged."**

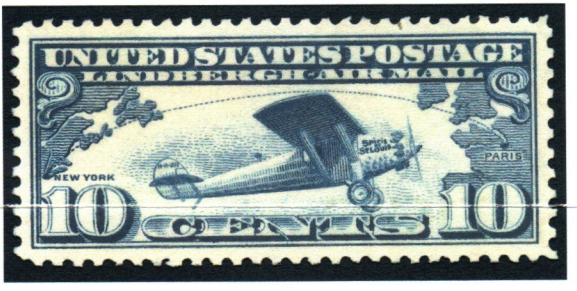


*For The Expert Committee*

THIS CERTIFICATE IS PRINTED ON WATERMARKED PAPER AND IS NOT VALID WITHOUT WATERMARK