No. 01443412 8/4/2024

**Professional Stamp Experts**
*Southern Nevada Philatelic Research Center*
5965 Harrison Dr #6 Las Vegas, NV 89120
gradingmatters.com

## *Expert Committee*

We have examined the enclosed item submitted, of which an image is shown below, and are of the opinion that:

| Cat No. | Issue | Denom. | Color |
|---|---|---|---|
| Scott 302 USA | 1903 | 3c | Bright violet |

**GRADE: Superb 98, Mint OGnh**

**"it is genuine unused, o.g., never hinged."**

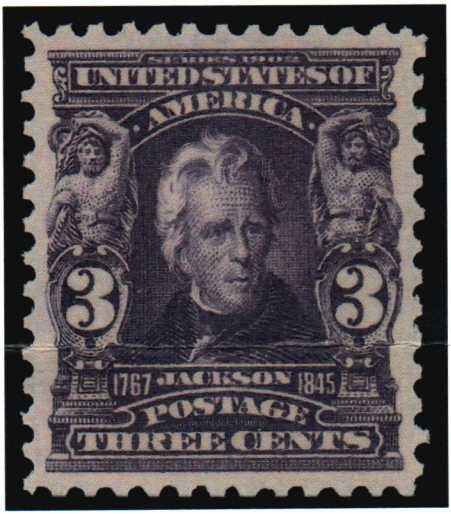


*For The Expert Committee*

VERIFICATION OF THIS CERTIFICATE CAN BE DONE AT GRADINGMATTERS.COM