No. 01446919 10/2/2024

Professional Stamp Experts

Southern Nevada Philatelic Research Center

5965 Harrison Dr #6 Las Vegas, NV 89120

gradingmatters.com

Expert Committee

We have examined the enclosed item submitted, of which an image is shown below, and are of the opinion that:

Cat No.	Issue	Denom.	Color
Scott 446 USA	1914	4c	Brown

GRADE: Superb 98, Mint OGnh

"it is genuine unused, o.g., never hinged."

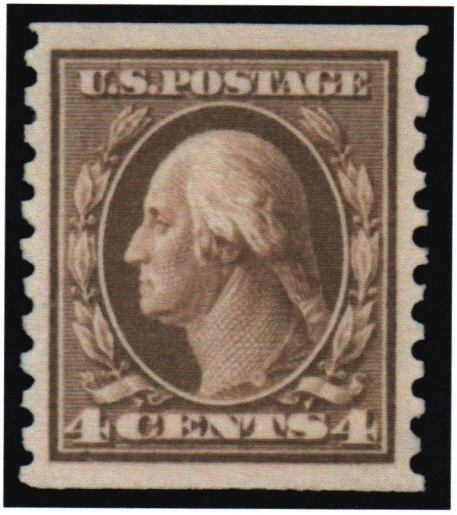

For The Expert Committee

VERIFICATION OF THIS CERTIFICATE CAN BE DONE AT GRADINGMATTERS.COM