No. 01446938 10/3/2024

Professional Stamp Experts
Southern Nevada Philatelic Research Center
5965 Harrison Dr #6 Las Vegas, NV 89120
gradingmatters.com

Expert Committee

We have examined the enclosed item submitted, of which an image is shown below, and are of the opinion that:

Cat No.	Issue	Denom.	Color
Scott 524 USA	1918	$5	Deep green & black

GRADE: XF-Sup 95, Mint OGnh

"it is genuine unused, o.g., never hinged."

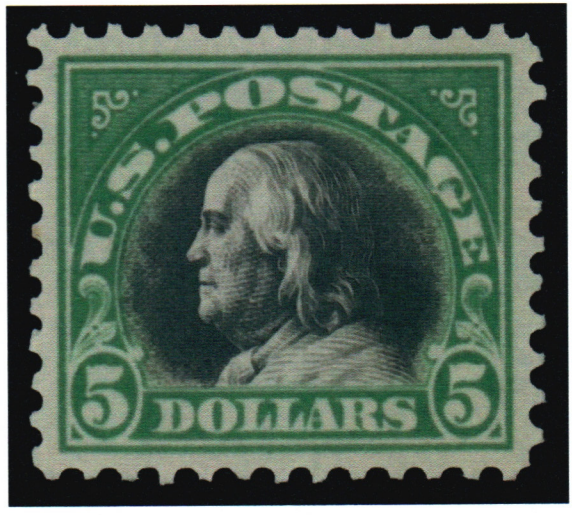

For The Expert Committee

VERIFICATION OF THIS CERTIFICATE CAN BE DONE AT GRADINGMATTERS.COM