No. 01099372 11/3/2021

Professional Stamp Experts

PO Box 539309, Henderson, NV 89053-9309

gradingmatters.com

Expert Committee

We have examined the enclosed item submitted to PSE, of which an image is shown below, and are of the opinion that:

Cat No.	Issue	Denom.	Color
Scott 834 USA	1938	$5	Carmine & black

GRADE: Superb 98, Mint OGnh

"it is genuine unused, o.g., never hinged."

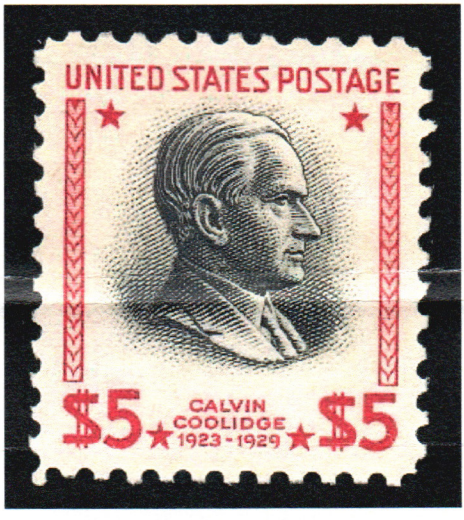

For The Expert Committee

THIS CERTIFICATE IS PRINTED ON WATERMARKED PAPER AND IS NOT VALID WITHOUT WATERMARK