The American Philatelic Expertizing Service

55331

P.O. BOX 800
STATE COLLEGE, PA. 16801

* * *

Enclosed herewith for examination is the following item believed to be:

Country USA Year Issued 1898

Denomination 2¢ Color Rose Carmine

☒ Unused o.g. ☐ Unused part o.g. ☐ Unused no gum ☐ Used

Cat. No. 279Bc (Enter one number only) Cat. Value $135.-

Catalogue used Scott Spec Year 1984 (Must be current issue)

Other information

The item submitted has been previously expertized ☐ yes, ☒ no.

If yes, give committee name

certificate number , date

The following information is desired:

Genuine, OG.

184

MOUNT ONLY ONE STAMP, PAIR, BLOCK OR COVER IN THIS SPACE. MOUNT ITEM SO IT CAN BE EASILY REMOVED FOR EXAMINATION BUT BE SURE THE MOUNT IS CLOSED OR FOLDED SO THE ITEM WILL NOT ACCIDENTALLY SLIDE OUT. A SMALL ACETATE OR GLASSINE ENVELOPE IS RECOMMENDED.

DO NOT USE SCOTCH TAPE OR STAPLES.

CERTIFICATE IS INVALID IF LEFT-HAND PANEL IS SEPARATED FROM THIS PANEL.

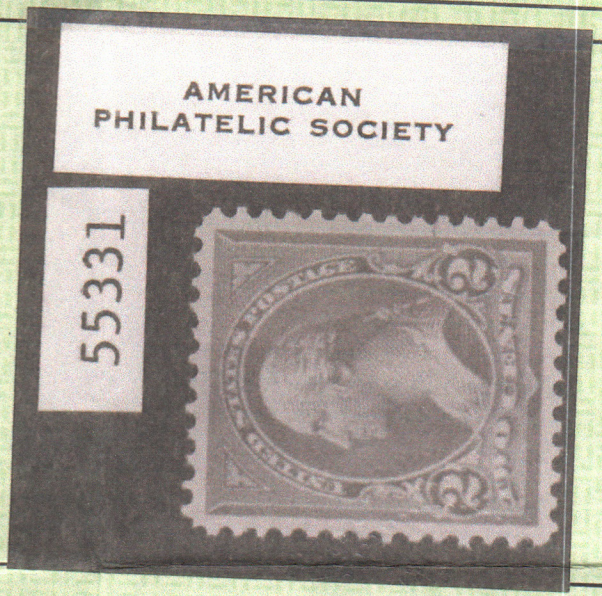

Members of The American Philatelic Expertizing Service have examined the item submitted and it is their opinion that it is

US Scott No. 279Bc, unused, o. g., genuine in all respects.

Date DEC 2 8 1984

(APS Authorized Signature)

(ASDA Authorized Signature)