THE PHILATELIC FOUNDATION
21 EAST 40TH STREET
NEW YORK, N.Y. 10016
EXPERT COMMITTEE

No. 0259742
5/22/92

We have examined the enclosed item, of which a photograph is attached, and described by the applicant as follows:

Country: UNITED STATES OF AMERICA

Cat. No.	Issue	Denom.	Color
262	1894	$2.00	bright blue

Scott's unless otherwise specified.

USED

AND WE ARE OF THE OPINION THAT:

IT IS GENUINE* * * * * * * * * * * * * * * * * * *

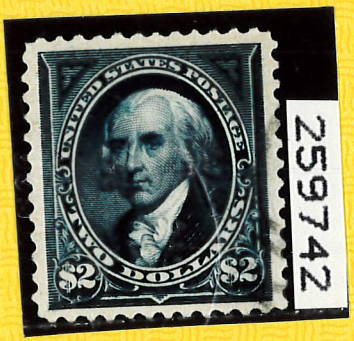

A 117903

R Rosend
For The Expert Committee
Chairman