The Philatelic Foundation

501 Fifth Avenue • Suite 1901
New York, NY 10017

No. 0335823
4/06/99

EXPERT COMMITTEE

We have examined the enclosed item, of which a photograph is attached, and ***described by the applicant*** as follows:

Country: UNITED STATES OF AMERICA

Cat. No.	Issue	Denom.	Color
302	1903	3¢	bright violet

Scott's unless otherwise specified.

UNUSED OG
BOTTOM MARGIN SINGLE.

AND WE ARE OF THE OPINION THAT:

IT IS GENUINE, NEVER HINGED. * * * * * * * * * *

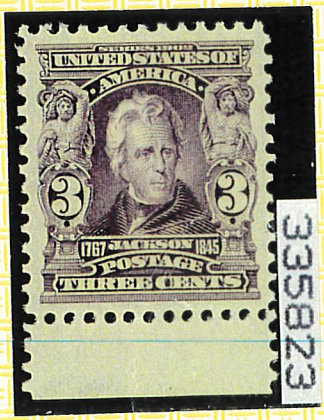

D 024682

For The Expert Committee
Chairman

Photocopies of this Certificate are not valid.