

WORLDWIDE

STAMPS & POSTAL HISTORY



INTERNATIONAL

Robert A. Siegel

IN ASSOCIATION WITH CHARLES F. SHREVE

SALE 1377 • APRIL 29 - MAY 1, 2026

Sale 1377—Wednesday, Thursday and Friday, April 29-May 1, 2026

Worldwide Stamps and Postal History



Lot 4211

WEDNESDAY, APRIL 29

Session One (lots 4001-4120) at 10:30 a.m.

Great Britain and British Commonwealth

Great Britain including Offices Abroad.....	4001-4037
Antigua thru Brunei	4038-4059
Canadian Provinces and Canada	4060-4120

Session Two (lots 4121-4334) at 1:30 p.m.

Canada continued.....	4121-4141
Cape of Good Hope thru Grenada	4142-4195
Hong Kong thru India	4196-4242
Ireland thru Leeward Islands	4243-4304
Mafia Island thru Zanzibar	4305-4334

THURSDAY, APRIL 30

Session Three (lots 4335-4473) at 10:30 a.m.

The Rhodesias.....	4335-4473
--------------------	-----------

Session Four (lots 4474-4780) at 1:30 p.m.

The Rhodesias continued	4474-4567
-------------------------------	-----------

Worldwide Stamps and Postal History

Argentina thru France.....	4568-4634
French Indochina thru German Occupation of Zara	4635-4684
Greece thru Israel.....	4685-4700
Italian States thru Russian Areas	4701-4744
St. Pierre & Miquelon thru Thailand	4745-4780

FRIDAY, MAY 1

Session Five (lots 4781-4926) at 10:30 a.m.

Collection Lots by Country or Area.....	4781-4904
Worldwide Collections and Accumulations	4905-4918
Worldwide Postal History	4919-4926

Featuring

The exceptional collection of Rhodesia formed by Lamar Stout

The Sir Geoffrey Palmer Collection of Grenada and Leeward Islands

Outstanding Postal History Rarities of India

Specialized Israel from the Estate of Dr. Gordon Sack

The exhibit collection of Indochina postal history formed by Mark Isaacs

Specialized China from the Estate of Steven Frumkin, including numerous collections and large lots

Further offerings of China from the collection of Richard Kavin

Additional offerings from The "Napoleon" Collection: Switzerland

An extensive offering of desirable collections and large lots – the vast majority with PDF's of contents or video highlights

Lots will be available in New York City for viewing by appointment, including the weekend of April 25-26

Lots are sold subject to an 18% buyer's premium and any applicable sales tax or customs duty

Please carefully read the Conditions of Sale before bidding

I N T E R N A T I O N A L

Robert A. Siegel

IN ASSOCIATION WITH CHARLES F. SHREVE

21 WEST 38TH STREET, 7TH FLOOR, NEW YORK, N.Y. 10018

Phone (212) 753-6421 • Email: stamps@siegelauctions.com

Catalogues, internet bidding, resources, archives and the Siegel Encyclopedia at
siegelinternational.com



INTERNATIONAL
Robert A. Siegel
 IN ASSOCIATION WITH CHARLES F. SHREVE

21 WEST 38TH STREET, 7TH FLOOR, NEW YORK, N.Y. 10018
 Phone (212) 753-6421 • Email: stamps@siegelauctions.com
 siegelauctions.com



Scott Trepel
 President
 strepel
 @siegelauctions.com



John Zuckerman
 Senior Vice President
 jzuckerman
 @siegelauctions.com



Corey Long
 Senior Vice President
 clong
 @siegelauctions.com

Siegel International
 Dallas (214) 754-5991



Charles Shreve
 Director
 Siegel International
 charles
 @siegelauctions.com



Alison Sullivan
 VP, Financial
 asullivan
 @siegelauctions.com



Emily Singleton
 VP, Operations
 esingleton
 @siegelauctions.com



Greta Lickteig
 Operations
 glickteig
 @siegelauctions.com



Alice Nemoto
 Operations
 anemoto
 @siegelauctions.com



Andrew Titley
 VP, Siegel International
 andrew
 @siegelauctions.com



Chris Anderson
 International Specialist
 chris
 @siegelauctions.com

James Thacker
 Catalogue Production and Images

Information for Bidders

Bidding

The following means are available for placing bids:

- 1) **Public Attendance:** Attendance is open to registered bidders. Clients who wish to bid in person must apply for approval and submit references 48 hours prior to the sale session.
- 2) **Internet Bidding with BidBaller™:** Live and absentee bidding are facilitated directly from our website with BidBaller™. Instructions are provided on the page opposite.
- 3) **Phone Bidding:** Approved bidders may bid by phone through a staff member. Requests for phone bidding are subject to approval (please contact us at least 24 hours before the sale). A signed registration form is required for each sale.
- 4) **Absentee Bids:** Bids received in advance of the sale by any method are Absentee Bids, which instruct the auctioneer to bid up to a specific amount on one or more lots in the sale. Absentee Bids should arrive at least one hour prior to the start of the sale session. Bids entered through BidBaller™ will be immediately visible to the auctioneer during the sale. All Absentee Bids should be carefully written or typed and double-checked.

Presale Viewing by Appointment Only

Please contact us at (212) 753-6421 or by email to request an appointment for presale viewing. We reserve the right to refuse, cancel or postpone a request or appointment.

Expert Certification

Individual items offered without a certificate dated within the past 5 years may be purchased subject to certification of genuineness and our description. Please refer to the Conditions of Sale and Grading Terms for policies governing certification. For U.S., C.S.A. and U.S.-related areas, certificates from the P.F. and P.S.E. will be considered authoritative. For other areas, the expert or committee must be acceptable to Siegel.

Shipping and Delivery

Procedures and charges for shipping lots are printed on the back of the Bid Form. Bidders are responsible for all prescribed shipping charges, any applicable sales tax or customs duty.

Price Realized

Sale results are posted immediately to siegelauctions.com



BIDBALLER™

Using **BIDBALLER™** to participate in Siegel auctions

Siegel Auction Galleries has a fully integrated client portal for buyers and sellers. Please follow the easy steps for activating your account, registering for each auction, leaving absentee bids, bidding live during the auction, seeing results in real time, uploading resale tax-exemption certificates, and downloading invoices and other reports.

If you are a Siegel client and need to activate your online account

Go to siegelauctions.com and click on **LOGIN**. Enter the email address associated with your existing account and click on **Forgot your password?** You will receive an email with instructions for setting your account password.

If you are new to Siegel and wish to create an account

Go to siegelauctions.com and click on **LOGIN**. Click on **Create New Account**. Enter your contact information in the Sign Up window and create a password. You will receive an email with a link to activate your account.

If you have already been approved to bid in Siegel auctions

Go to siegelauctions.com and log into your account, using your email address and password (you will need to activate your account if you have not already done so). Go to the sale page and click on **REGISTER** to bid. Follow the instructions for paddle registration.

If you wish to bid in Siegel auctions for the first time

First-time bidders must be approved before bids will be accepted. You will need to activate your account with an email address and password. Then, click on **REGISTER** to bid and follow the instructions for requesting approval to bid.

How to participate as an approved bidder

BidBaller has many exciting and useful features, including multiple paddles you can use in the same auction, Avatars to be your face (or faces) in the auction, performance tracking with "How Am I Doing?", setting budgets and limits, and so much more.

Access information and change your account settings

From the online portal you can go to **ACCOUNT** and see all information related to your **Bids, Purchases and Consignments**. You may also change settings in **Account Detail**, including contact info, preferences, resale certificate and Avatars.

Your personal data is secure

All information is secured with advanced data protection. We do not sell or share client data. We do not retain credit card or banking information. For a complete statement of our policies, go to siegelauctions.com and click on **Terms of Use** and **Privacy Policy**.

If you have any problems using the Siegel online portal, please call 212-753-6421 for immediate assistance.

Conditions of Sale (please read carefully before bidding)

THE PROPERTY IN THIS CATALOGUE WILL BE OFFERED AT PUBLIC AUCTION BY ROBERT A. SIEGEL AUCTION GALLERIES, INC. ("GALLERIES") ON BEHALF OF VARIOUS CONSIGNORS AND ITSELF OR AFFILIATED COMPANIES. BY BIDDING ON ANY LOT, WHETHER DIRECTLY OR THROUGH A THIRD PARTY, IN PERSON, BY TELEPHONE, FACSIMILE, INTERNET OR BY ANY OTHER MEANS, THE BIDDER ACKNOWLEDGES AND AGREES TO ALL OF THE FOLLOWING CONDITIONS OF SALE.

1. The highest bidder acknowledged by the auctioneer shall be the buyer. The term "final bid" means the last bid acknowledged by the auctioneer, which is normally the highest bid offered. **The purchase price payable by the buyer will be the sum of the final bid and a commission of 18% of the final bid ("buyer's premium"), together with any sales tax, use tax or customs duties due on the sale.**

2. The auctioneer has the right to reject any bid, to advance the bidding at his discretion and, in the event of a dispute, to determine the successful bidder, to continue the bidding or to reoffer and resell the lot in dispute. The Galleries' record of the final sale shall be conclusive.

3. All bids are per numbered lot in the catalogue unless otherwise announced by the auctioneer at the time of sale. The right is reserved to group two or more lots, to withdraw any lot or lots from the sale, or to act on behalf of the seller. The Galleries will execute bidding instructions on behalf of clients, but will not be responsible for the failure to execute such bids or for any errors in the execution of such bids.

4. **Lots with numbers followed by the symbol ° are offered subject to a confidential minimum bid ("reserve"), below which the lot will not be sold. The absence of the symbol ° means that the lot is offered without a reserve. If there is no reserve, the auctioneer has sole discretion to establish a minimum opening bid and may refuse an offer of less than half of the published estimate. Any lot that does not reach its reserve or opening bid requested by the auctioneer will be announced as "passed" and excluded from the prices realized lists after the sale. The Galleries may have a direct or indirect ownership interest in any or all lots in the sale resulting from an advance of monies or goods-in-trade or a guarantee of minimum net proceeds made by the Galleries to the seller.**

5. Subject to the exclusions listed in 5(A), the Galleries will accept the return of lots which have been misidentified or which have obvious faults that were present when the lot was in the Galleries' custody, but not so noted in the lot description. **All disputed lots must be received by the Galleries intact with the original packing material within 5 days of delivery to the buyer but no later than 30 days from the sale date.**

(5A) EXCLUSIONS: The following lots may not be returned for any reason, or may not be returned for the reasons stated: i) lots containing 5 or more items; ii) lots from buyers who registered for the pre-sale exhibition or received lots by postal viewing, thereby having had the opportunity to inspect them before the sale; iii) any lot described with "faults," "defects" or a specific fault may not be returned because of any secondary fault; iv) photographed lots may not be returned because of centering, margins, short/nibbed perforations or other factors shown in the illustrations; v) the color of the item does not match the color reproduction in the sale catalogue or website listing; vi) the description contains inaccurate information about the quantity known or reported; or vii) a certification service grades a stamp lower than the grade stated in the description or on an accompanying certificate. Successful bidders, unless they have established credit with the Galleries prior to the sale, must make full payment in cleared funds before the lots will be delivered. Buyers not known to the Galleries must make payment in full within 3 days from the date of sale. **The Galleries retains the right to demand a cash deposit from anyone prior to bidder registration and/or to demand payment at the time the lot is knocked down, for any reason whatsoever.** In the event that any buyer refuses or fails to make payment in cash for any lot at the time it is knocked down to him, the auctioneer reserves the right to reoffer the lot immediately for sale to the highest bidder, and the first buyer of record shall be liable for any difference in price. **Credit cards (Visa, Mastercard and Discover only) can be accepted as payment, but will be subject to a 3.5% non-refundable Convenience Fee, which will be added to the total of the entire invoice (including hammer price, buyer's premium, shipping and transit insurance charges and any applicable**

taxes). **The buyer waives the right to dispute all credit card charges. Third-party payments will not be accepted. The payment must come from an account in the name of the buyer.**

7. If the purchase price has not been paid within the time limit specified above, nor lots taken up within 7 days from the date of sale, the lots will be resold by whatever means deemed appropriate by the Galleries, and any loss incurred from resale will be charged to the defaulting buyer. **Any account more than 30 days in arrears will be subject to a late payment charge of 1½% per month as long as the account remains in arrears. Any expenses incurred in securing payment from delinquent accounts will be charged to the defaulter.** A fee of \$250.00 per check will be charged for each check returned for insufficient funds.

8. All lots are sold as genuine. **Any lot accompanied by a certificate issued by The Philatelic Foundation, British Philatelic Association, Royal Philatelic Society of London or any other authority recognized by the A.I.E.P. in a specific area of expertise, and dated within 5 years of the sale date, is sold "as is" and in accordance with the description on the certificate. Such lots may not be returned for any reason, including but not limited to a contrary certificate of opinion.** Buyers who wish to obtain a certificate for any item that does not have a certificate (dated as above) may do so, provided that the following conditions are met: (i) the purchase price must be paid in full, (ii) the item must be submitted to an acceptable expertizing committee with a properly executed application form within 21 days of the sale, (iii) a copy of the application form must be given to the Galleries, (iv) the Galleries retains the right to resubmit the item for reconsideration, without time limit or other restrictions, for the purpose of obtaining a satisfactory opinion, (v) lots submitted for certification will be considered cleared 90 days from the date of sale, whether or not a certificate has been issued, unless the Galleries issues written approval of a further extension of return privileges, and (vi) in the event the lot is determined to be misidentified or misdescribed, pursuant to 5 and 5(A) of these Conditions, the Galleries will issue a refund to the buyer for the full purchase price and actual certification fees up to \$800.00, but the reimbursement for certificate fees (and related costs) shall not exceed 10% of the hammer price of the lot.

9. Until paid for in full, all lots remain the property of the Galleries on behalf of the seller.

10. Agents executing bids on behalf of clients will be held responsible for all purchases made on behalf of clients unless otherwise arranged prior to the sale.

11. The buyer assumes all risk for delivery of purchased lots and agrees to pay for prescribed shipping costs. **Buyers who receive lots in the U.S. are obligated to pay whatever sales tax or compensating use tax might be due, at any time, and buyers outside the U.S. are responsible for all customs duties.**

12. **The bidder consents that any action or proceeding against it may be commenced and maintained in any court within the State of New York or in the United States District Court for the Southern District of New York, that the courts of the State of New York and United States District Court for the Southern District of New York shall have jurisdiction with respect to the subject matter hereof and the person of the bidder. The bidder agrees not to assert any defense to any action or proceeding initiated by Galleries based upon improper venue or inconvenient forum. The bidder agrees that any action brought by the bidder shall be commenced and maintained only in a Federal Court in the United States District Court for the Southern District of New York or the State Court in the county in which Galleries has its principal place of business in New York. The bidder agrees not to use a public conflict resolution service and not to use any form of social media to publish comments or information about the Galleries and its employees which might harm the Galleries' reputation or business. These Conditions of Sale shall be governed by and construed in accordance with the substantive laws of the State of New York, and shall constitute an agreement that shall be binding on the parties, and their respective heirs, administrators, distributees, successors and assignees.**

Revised 9/2023

Grades, Abbreviations and Values Used in Descriptions

Grades and Centering

Our descriptions contain detailed information and observations about each item's condition. We have also assigned grades to stamps and covers, which reflect our subjective assessment. For stamps, the margin width, centering and gum are described and graded according to generally accepted standards (an approximate correlation to numeric grades is provided at right). Although we believe our grades are accurate, they are not always exactly aligned with third-party grading terms or standards for all issues. **A lot may not be returned because a certification service grades a stamp lower than the grade stated in the description. Information from the P.S.E. Stamp Market Quarterly and P.S.E. Population ReportSM is the most current available, but lots may not be returned due to errors or changes in statistics or data.**

Extremely Fine Gem (90-100): The term "Gem" describes condition that is the finest possible for the issue. This term is equivalent to "Superb" used by grading services.







Extremely Fine (80-90): Exceptionally large/wide margins or near perfect centering.

Very Fine (70-85): Normal-size margins for the issue and well-centered with the design a bit closer to one side. "Very Fine and choice" applies to stamps that have desirable traits such as rich color, sharp impression, freshness or clarity of cancel.

Fine (60-70): Smaller than usual margins or noticeably off center. Pre-1890 issues may have the design touched in places.

Very Good (below 60): Attractive appearance, but margins or perforations cut into the design.

Guide to Gum Condition

Gum Categories:	MINT N.H.	ORIGINAL GUM (O.G.)				NO GUM
						
	Mint Never Hinged <i>Free from any disturbance</i>	Lightly Hinged <i>Faint impression of a removed hinge over a small area</i>	Hinge Mark or Remnant <i>Prominent hinged spot with part or all of the hinge remaining</i>	Part o.g. <i>Approximately half or more of the gum intact</i>	Small part o.g. <i>Approximately less than half of the gum intact</i>	No gum <i>Only if issued with gum</i>
Catalogue Symbol:	★★	★	★	★	★	(★)
PRE-1890 ISSUES	<i>Pre-1890 stamps in these categories trade at a premium over Scott value</i>			Scott Value for "O.G."		Scott "No Gum" Values thru No. 218
1890-1935 ISSUES	Scott "Never Hinged" Values for Nos. 219-771	Scott Value for "O.G." (Actual value will be affected by the degree of hinging)		Disturbed Original Gum: Gum showing noticeable effects of humidity, climate or hinging over more than half of the gum. The significance of gum disturbance in valuing a stamp in any of the Original Gum categories depends on the degree of disturbance, the rarity and normal gum condition of the issue and other variables affecting quality. For example, stamps issued in tropical climates are expected to have some gum disturbance due to humidity, and such condition is not considered a negative factor in pricing.		
1935 TO DATE	Scott Value for "Unused"					

Covers

Minor nicks, short edge tears, flap tears and slight reduction at one side are normal conditions for 19th century envelopes. Folded letters should be expected to have at least one file fold. Light cleaning of covers and small mends along the edges are accepted forms of conservation. Unusual covers may have a common stamp with a slight crease or tiny tear. **These flaws exist in virtually all 19th century covers and are not always described. They are not grounds for return.**

Catalogue Values and Estimates

Unless otherwise noted, the currently available *Scott Catalogue* (SCV) and *Stamp Market Quarterly* (SMQ) values are quoted in dollars (\$). Other catalogues are often used for foreign countries or specialized areas and are referred to by their common name: *Stanley Gibbons* (SG), *Dietz*, *American Air Mail Catalogue* (AAMC), *Michel*, *Zumstein*, *Facit*, etc. Estimates are indicated with an "E. \$" and reflect our conservative valuation in dollars. Reserves will never exceed the low end of the estimate range; they will often exceed Scott Catalogue value for stamps in Extremely Fine condition.

Because of certain pricing inconsistencies in the *Scott Catalogue*—for example, blocks that have no gum, the absence of premiums for Mint N.H. items, etc.—we cannot guarantee the accuracy of values quoted for multiples, specialized items and collection lots. We generally try to be conservative, but buyers may not return a lot because of a discrepancy in catalogue value due to Scott pricing inconsistencies.

Symbols and Abbreviations (see chart above for gum symbols)

⊞	Block	E	Essay	No.	Scott Number	P	Proof
⊞	Cover	EDU	Earliest Document Use	no.	number [e.g. plate]	S	Specimen

Real collections formed by real collectors

OUR WORLDWIDE STAMPS AND POSTAL HISTORY SALES HAVE BECOME FAMOUS for their diversity and *real* collections. There is usually something for everyone, whether you are looking to fill spaces in your album, to find exceptional postal history for your exhibit, or to add fresh saleable inventory as a dealer. Our sales customarily end with fierce competition in the Collections and Large Lots section.

Most of our general worldwide sales have scores of consignors. Consignments range from a single rare item to an entire collection that is divided into hundreds of lots. Consignors are scattered near and far, in the United States and throughout the rest of the world. What follows is a brief overview of consignments featured in this sale.

Lamar Stout's outstanding collection of the Rhodesias. Mr. Stout was a long-time Rhodesian Study Circle member and renowned philatelist in the United States and United Kingdom. He was a constant presence at exhibitions on both sides of the Atlantic for many years. A true Southern gentleman with a U.S. military background, Mr. Stout was always up for an intellectual conversation. He formed his collection with the precision and dedication you would expect from someone who spent years in the military.

Sir Geoffrey Palmer's wonderful collection of Grenada and Leeward Islands. For decades, Sir Geoffrey has carefully acquired items from dealers and auction houses, and he quietly formed specialized collections with great depth and quality. Following the successful sales of his Falkland Islands and Bermuda, we are pleased to offer the formidable collections of Grenada and Leeward Islands.

Outstanding postal history rarities of India. This small but select group of India covers was previously sold by our firm when we held the first Magnolia sale of India. They represent some of the cream of that historic sale and are being offered following a U.S. Department of Justice legal process that returned funds to victims of financial fraud.

Specialized China from the Steven Frumkin estate. Steven was a well-known professional in the hobby and a respected specialist in Chinese philately who passed away only recently. Steven's knowledge was matched by his quick wit and humor. After a conversation with Steve, you always walked away with a smile. The hobby will certainly miss him.

This list continues with mention of Israel from the Dr. Gordon Sack estate; further offerings of China from Richard Kavin; the final offering from the Napoleon collection (Swiss classics); Canada and Great Britain from the estate of James Allen; an Indochina exhibit built by Mark Issacs; Russian items from the Magnolia collection, and dozens of others.

We hope you find this offering of fresh material from real collections to be a great way to start spring after a long, hard winter.

ANDREW TITLEY
Vice President, Siegel International

GREAT BRITAIN

SESSION ONE (LOTS 4001-4120)
WEDNESDAY, APRIL 29, 2026, AT 10:30 A.M.

WORLDWIDE STAMPS AND POSTAL HISTORY

GREAT BRITAIN



4001

4001 **1840, 1p Black (1; SG 2).** Six singles from Plate 1b, lettered M-I, O-L, O-E, K-G, I-E, N-K, tied to a refolded front (with small tears at top) by red Maltese Cross cancels, boxed "T.P. Cheam" alongside, addressed to Essex, stamps with large to full margins and deep shades, light file fold affects O-E"

FINE AND RARE USE OF SIX PENNY BLACK STAMPS ON A LARGE PART OF A COVER.

With 1991 Holcombe certificate. E. \$1,500-2,000



4002

1840 ONE PENNY BLACK MARGINAL BLOCK OF SIX
WIDELY REGARDED AS THE FINEST ORIGINAL-GUM MULTIPLE FROM
PLATE TWO IN PRIVATE HANDS
A SPECTACULAR SHOWPIECE IN EXTRAORDINARY QUALITY

4002° ★田 **1840, 1p Black (1; SG 2).** Plate 2, lettered F-A to H-B, block of six with **large part of the imprint** “In Wetting the Back be careful not to remove the Cem(ent)” margin at left, other margins large to full, original gum, top stamps with minor h.r., bottom four stamps without hinge, exceptionally strong shade with a superbly detailed impression, faint horizontal crease between top and second pairs (margin between “F” and “G” row)

EXTREMELY FINE. A STRIKING AND SUPERB IMPRINT BLOCK OF SIX OF THE PENNY BLACK FROM PLATE 2. WIDELY REGARDED AS THE FINEST SURVIVING MULTIPLE OF THIS PLATE IN PRIVATE HANDS. AN EXCEPTIONAL ITEM OF THE HIGHEST CALIBER AND DESTINED FOR A WORLD-CLASS EXHIBIT OR IMPORTANT LINE ENGRAVED COLLECTION.

Penny Black multiples of this size with full original gum, large margins — particularly with an imprint margin, and completely sound are monumental rarities.

From the Jan. 1970 Robson Lowe sale (Lot 103). Ex “Dr. S”. With 1991 E. Diena and 1993 B.P.A. certificate..... E. \$100,000-150,000



4003EX

4003 **1840, 1p Black (1; SG 2).** Two, one (S-D) from Plate 4, showing re-entry (SG Specialised £500), other (B-J) with large margins, intense shade, and tiny thin specks at top. Very Fine appearance(Photo Ex/Website PDF) E. \$200-300



4004

4004° ★田 **1840, 1p Red Brown, Printed From “Black Plate” (3 var; SG 7; SG Specialised AS59).** Block of six (3x2), Plate 9, lettered F-D to G-F, original gum, top stamps with small h.r., bottom stamps **Mint N.H.**, large to ample margins, exceptionally rich color and razor-sharp impression, bottom center stamp with slightest trace of gum pooling

EXTREMELY FINE. A STUNNING SHOWPIECE OF THE ONE-PENNY RED BROWN PRINTED FROM THE “BLACK PLATE” 9. A HANDSOME MULTIPLE.

Multiples from the “Black Plates” are quite elusive and are particularly rare in this superb condition.

Ex Dublin Post Office Find. With 2012 B.P.A. certificate (as a block of nine from which this emanates). SG £21,000 (as singles). SG Specialised £36,500 (as block and pair). E. \$10,000-15,000

4005



4006



4007

- 4005 ☒ **1847, 1sh Pale Green, Embossed (5; SG 54).** Die I (indistinct), three large margins, just in at top, used along with 1p Red and tied by "159" in grid on 1849 folded letter to Philadelphia, red Glasgow originating backstamp (Mar. 9, 1849), and petite circular handstamp, red Paid, indistinct backstamps, file fold faintly through the wide left margin of the stamp, overall Very Fine, Scott \$1,550, SG £1,900 E. \$300-400
- 4006 ☒ **1854, 1sh Green, Embossed (5a; SG 55).** Die 2, cut to shape, margins to touching, tied by barred oval cancel on cover to **Congressman J.W. Denver, Secretary of State in Benicia, Cal., United States**, forwarded to Washington, D.C., "Broseley OC 31 1855" despatch datestamp on back, manuscript "*due 5*" crossed out with "FREE" handstamp applied which also ties 1sh, Liverpool (Nov. 1), red British Packet entry, and Benicia (Dec. 19) datestamps, red "21 cents" credit marking, Fine and interesting cover, James W. Denver (1817-1892) was an American politician, soldier, and lawyer, at the time of this letter he was a Congressman for the state of California, he ultimately went on to serve as the Commissioner of Indian Affairs (twice), the Territorial Governor of Kansas, and served in the Civil War as a Brigadier General, the city of Denver, Colorado was named after him E. \$300-400
- 4007 ☒ **1856, 6p Lilac (27; SG 68).** Tied by barred "17" cancel on 1861 cover to Jamaica, sender's directive "*p Shannon*", "London JY 16 61" despatch datestamp on back, mistakenly sent to Belize with red manuscript "*Missent to*" and "Belize AU 10 1861" circular datestamp, Kingston (Aug. 18) arrival backstamp, red "1d" rate handstamp likely applied in Jamaica, Very Fine, the *Shannon* left Southampton on Jul. 17, 1861, arrived in St. Thomas on Aug. 1, Jamaica on Aug. 4, and Belize on Aug. 10, this is when it was noticed that it should have been unloaded in Jamaica and forwarded onwards to Kingston E. \$500-750



4008

4008 ★ **1860, 1½p Lilac Rose, Bluish Paper (31; SG 53a).** Plate 1, lettered I-G, original gum, lightly hinged, fresh pastel color

FINE AND RARE ORIGINAL-GUM EXAMPLE OF THE UNISSUED 1860 ONE-AND-HALF-PENCE ROSY MAUVE.

This stamp was printed and prepared for use in 1860 in anticipation of a change in postal rates. Changes did not come to fruition, but approximately 10,000 sheets were already printed. Most of the supply was destroyed and it is unknown how or why unused stamps managed to get out with three or four even postally used. Postal changes did occur in 1870, and SG Nos. 51/52—from the same plates—were issued.

With 1984 R.P.S. certificate. Scott \$8,750. SG £4,500.....
 E. \$1,500-2,000

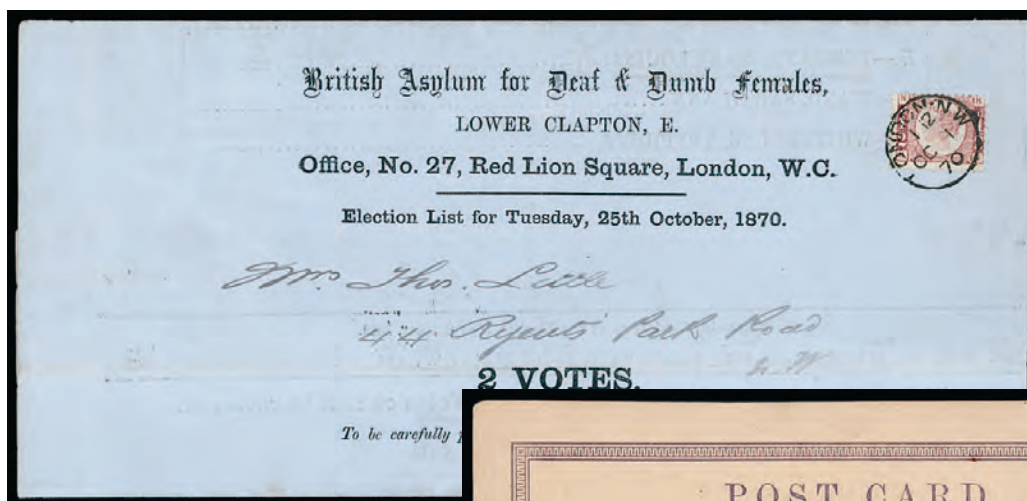

4009



4010

4009 ☒ **1870, ½p Rose (58; SG 49).** Plate 1, lettered K-N, tied by well-struck “London N.W. OC 1 70” **first day** circular datestamp on blue printed and folded “British Asylum for Deaf & Dumb females” voting ballot, addressed locally, Very Fine, a rare use on the **first day of issue**, from the James Allen collection..... E. \$500-750

4010 ☒ **1870, Oct. 1, First Day of Use of ½p Violet Postal Card.** Clear strike of “London OC 1 70” circular datestamp over indicia and addressed locally, printed message side with “The Royal Polytechnic Institution Welcomes the Introduction of the Half-Penny Postage, by Presenting One of its first issues to its Numerous Patrons”, Very Fine **first day example** of **Great Britain’s first postal card**, from the James Allen collection E. \$300-400



4012



4011



4013



4014

- 4011 **1878, 10sh Slate (74; SG 128).** Plate 1, lettered H-I, nicely centered, rich color on fresh paper, duplex cancel, Very Fine, Scott \$3,750, SG £2,250 E. \$500-750
- 4012 **1881 One-Penny Concessionary Rate Cover.** Great Britain 1p tied by barred "26" oval cancel on 1881 soldier's concessionary rate cover to Plymouth, England, manuscript "from Sam'l McCleury, Sig'l H.M.S. Dwarf, Montevideo, South E. Coast of America", properly countersigned by commanding officer, Plymouth (May 3) arrival backstamp, cover with few trivial toned spots, Very Fine, from the James Allen collection E. \$400-500
- 4013 **1895 Hand-Illustrated Cover.** Great Britain 1p tied by London double-circle datestamp on 1895 all-over watercolored design of a large lady sitting inside a mobile bathing machine with a shocked look holding up a pair of shrunken long johns, addressed locally, London (Jan. 4) arrival backstamp, cover with some edgewear, otherwise Fine and amusing cover, from the James Allen collection..... E. \$300-400
- 4014 **1882, £5 Orange (93; SG 137).** Plate 1, lettered C-D, beautifully centered, bright color, neat South-Eastern District 1893 circular datestamp, very small repair in the top left corner, Extremely Fine and handsome appearance, Scott \$4,100, SG £3,750..... E. \$400-500

1884 UNISSUED 5-PENCE UNIFIED ISSUE – DIE 1

ONE OF ONLY TEN RECORDED EXAMPLES IN PRIVATE HANDS



4015

4015°★ **1884, 5p Dull Green, Line under “d”, Unissued (104 Footnote; SG 193 Footnote; SG Specialised K23a).** Die 1, lettered S-E, original gum, small paper h.r., centered to bottom as other examples we are aware of, lovely fresh color and strong impression

FINE. AN EXCEPTIONAL ORIGINAL-GUM EXAMPLE OF THE 1884 5-PENCE UNIFIED ISSUE FROM DIE 1 WITH THE LINE UNDER “D”. JUST TEN ARE RECORDED IN PRIVATE HANDS.

The 5p Die 1 is easily distinguishable by the line under “d” of the denomination. The regularly issued stamps have a stop instead. As Die 1 stamps were not issued, only unused examples are recorded. To date, just twelve are known. Two are institutionalized, one in the British National Postal Museum (ex Phillips, lettered T-H), the other in the Royal Collection (lettered S-F).

With 1981 R.P.S. certificate. Scott \$43,500. SG £18,000. SG Specialised £38,000.
.....E. \$10,000-15,000

1891 ONE-POUND BROWN VIOLET

A CHOICE ORIGINAL-GUM EXAMPLE OF THIS RARITY



4016

4016°★ **1891, £1 Brown Violet (123; SG 186).** Lettered K-A, original gum which is pristine and very lightly hinged, exceptional color on bright paper

VERY FINE AND CHOICE. A SPECTACULAR ORIGINAL-GUM EXAMPLE OF THE 1891 ONE-POUND BROWN VIOLET ON WATERMARK ORBS PAPER. EASILY ONE OF THE FINEST IN EXISTENCE WITH SUPERB OVERALL FRESHNESS. ONE OF THE MOST ICONIC GREAT BRITAIN RARITIES.

A little known fact about the £1 on Watermark Orbs paper is that this issue was printed in error. Wiseman explains in detail that on Nov. 5, 1887, a Warrant was issued calling for the stamps to be printed. The word "Orbs" was accidentally written instead of "Crowns". The error was noticed well before the supply was exhausted, but the Orbs stock was issued nonetheless.

Owing to the long size of this stamp, most invariably have faults such as creases and bends. Many unused copies have also been regummed. A stamp free of faults with original gum is a great rarity.

Scott \$70,000. SG £45,000. E. \$20,000-30,000



4017EX



4018EX

- 4017 S **1913 2sh6p-£1 Seahorses, Waterlow Printing, Specimen Overprints (173S-176S; SG 399s-404s).** Set of four, without gum, well-centered, strong colors, Very Fine and rarely offered, SG £5,800(Photo Ex/Website PDF) E. \$1,000-1,500
- 4018 ★★ **1958, 2sh6p-£1 Castles, De La Rue Printing (SG 536a-539a).** Mint N.H., well-centered and exceptionally fresh, Very Fine set, SG £600(Photo Ex/Website PDF) E. \$200-300

- 4019° P田 **1960, 3p Deep Lilac, Tête-Bêche, Imprimatur (350pP; SG 615P).** With 2 bands, Mint N.H. tête-bêche block of eight with huge sheet margin at top and bottom, deep rich shade, with "NP Imprimatur" handstamp on back

VERY FINE AND CHOICE. A SUPERB BLOCK OF EIGHT WITH TWO TÊTE-BÊCHE PAIRS AT CENTER OF THE 1960 3-PENCE WILDING ISSUE. THOUGHT TO BE THE ONLY TÊTE-BÊCHE BLOCK RELEASED FROM THE ARCHIVES.

SG Specialised £24,000 as two tête-bêche pairs and two singles of each the upright and inverted watermark. E. \$7,500-10,000



4019



4020

- 4020 ★★ **1965, 3p Post Office Tower, Yellow (Tower) Omitted (438a; SG 679a).** Mint N.H., wonderfully fresh
- VERY FINE EXAMPLE OF THIS EXCEEDINGLY RARE AND EYE-CATCHING ERROR.
- With 2007 Brandon certificate. Scott \$5,250. SG £4,500. E. \$1,500-2,000



4021EX

4021° P **1959-63, ½p-£1 Postage Due, Imprimatus (J55P-J67P; SG D56-D68; SG Specialised Z17-Z29 Imprimatus).** Complete set of thirteen, Mint N.H., large to full margins, bold colors, each with “NP IMPRIMATUR” handstamp on back

VERY FINE. A SUPERB SET OF THE 1959-63 POSTAGE DUE ISSUE IMPRIMATUS. IT IS BELIEVED JUST FIVE SETS WERE RELEASED FROM THE NPM ARCHIVE.

SG Specialised £26,000.....(Photo Ex/Website PDF) E. \$7,500-10,000



4022

4022° **1902, £1 Green, Official (O26; SG O27).** Impressively well-centered, bold color, clearly struck Aberdeen Oct. 16, 1902 double-circle datestamp with partial second strike at top

VERY FINE AND CHOICE. EASILY ONE OF THE FINEST USED EXAMPLES OF THE 1902 ONE-POUND KING EDWARD VII I.R. OFFICIAL IN EXISTENCE. A TRUE CONDITION RARITY.

Copies of the King Edward VII I.R. Official are exceptionally rare in either unused or used condition. To find one as well centered as the stamp offered here and in completely sound condition is an immense rarity. According to our Power Search, this is the first example (in either unused or used condition), that we have offered in our auctions in over 30 years.

With 1928 B.P.A. and 1983 R.P.S. certificates. Scott \$20,000. SG £18,000. . . E. \$7,500-10,000



4023

4023 ★★田 1901, 6p Violet on Rose, Army Official (O58; SG O45). Mint N.H. bottom selvage block of four with small part of imprint, well-centered and fresh, a few perf separations at top, Very Fine, catalogued as hinged singles, Scott \$500, SG £300..... E. \$200-300

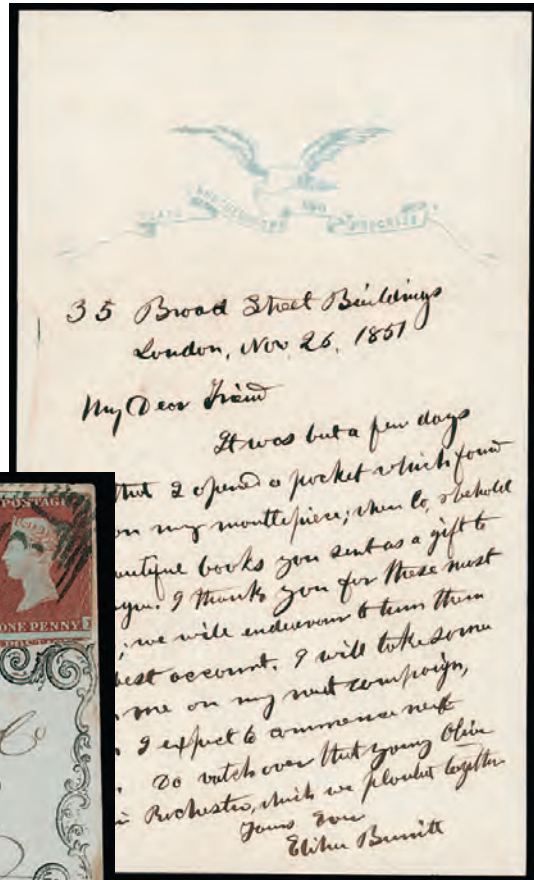

4025



4024

GREAT BRITAIN — PROPAGANDA COVERS

- 4024 ☒ **1850 Universal Brotherhood Illustrated Propaganda Design, J. Valentine.** With “Arbitration for War, Universal Brotherhood, Freedom of Commerce”, State IA (Version I), with **Great Britain 1p Red Brown (3; SG 8)**, Plate 87, lettered H-I, large margins including portion of adjoining stamp at bottom, just touching at right, tied by barred “131” oval cancel on 1850 entire to Glasgow, Scotland, Edinburgh Aug. 23, 1850 despatch datestamp on back, Glasgow (Aug. 23) arrival back-stamp, cover with very minor edgewear, Very Fine and particularly scarce in this choice condition, the first version of State IA has a fully visible scroll to right of “Commerce” whereas the second version is partially obscured, ex Meroni and LeBow, with 2018 R.P.S. certificate. E. \$1,000-1,500
- 4025 **1851 Elihu Burritt Letter.** With “Peace, Brotherhood and Progress” imprint letterhead with Dove flying, datelined “35 Broad Street Buildings, London, Nov. 26, 1851”, letter written to a friend and thanking him for his donations of books to the League, signed at bottom “**Elihu Burritt**”, letter with minor edge repair at left, Very Fine, noted as one of only three recorded examples of this propaganda letterhead, the sender Elihu Burritt (1810-1879) founded the League of Universal Brotherhood in London (this was written at their headquarters) and advocated Ocean Penny Postage and their envelopes with the hopes in promoting trade and commerce (and therefore greater understanding) between nations(Website PDF) E. \$200-300

4026



4027



4028

- 4026 ☒ **1852 Ocean Penny Postage Illustrated Propaganda Design, Bradshaw & Blacklock.** State 4, with well-struck “Hamburg Th & T 13/11 1852” double-circle datestamp and addressed to “Allgemeine Zeitung” (German political journal) in Augsburg, written in the hand of Elihu Burritt, Bahnhof Nurnberg (Nov. 14) transit and Bahnhof Augsburg (Nov. 15) arrival backstamps, red manuscript “12” rate marking, Extremely Fine, a cover in superb condition, noted as **one of three recorded** Ocean Penny Postage covers used in Germany, the sender Elihu Burritt (1810-1879) founded the League of Universal Brotherhood and advocated Ocean Penny Postage and their envelopes with the hopes in promoting trade and commerce (and therefore greater understanding) between nations, ironically this cover was sent within a month of the breakout of the Crimean War, with 2003 B.P.B. certificate E. \$750-1,000
- 4027 ☒ **1852 Ocean Penny Postage Illustrated Propaganda Design, Mitchell Lovells.** League of Universal Brotherhood design, State 1b with Pink Seal (oxidized), with **Great Britain 1p Red Brown (3b; SG 11)**, Plate 151, lettered M-C, large margins to in at right, cancelled by barred “76” oval cancel on 1852 entire addressed locally, red London Dec. 10, 1852 despatch datestamp on back, cover with couple minor toned spots and small edge tear at top extending into imprint and seal on back, Fine, ex Knox and Davis, with 2017 R.P.S. certificate..... E. \$750-1,000
- 4028 ☒ **1853 Universal Brotherhood Illustrated Propaganda Design, J. Valentine.** With “Arbitration for War, Universal Brotherhood, Freedom of Commerce”, State 2 (revised agent inscription), with **Great Britain 1p Red Brown (3; SG 8)**, lettered T-H, margins to touching, tied by barred “4” oval cancel on 1853 entire to Wimborne, red London Nov. 21, 1853 despatch datestamp on back, Wimborne (Nov. 22) arrival backstamp, cover with some edgewear, minor creasing, and couple minor toned spots, otherwise Fine, **only three used** examples of this State are recorded, ex Yates and Giamporcaro E. \$400-500



4029



4030

4031

- 4029 ☒ **1853 Ocean Penny Postage Illustrated Propaganda Design, J. Valentine.** State 2, with **Great Britain 1p Red Brown (3b; SG 11)**, Plate 157, lettered B-K, large to ample margins, soiled, tied by barred numeral oval cancel on 1853 entire to Athlone, Ireland, green "Warrington MY 25 1853" despatch datestamp on back, lower globe design crossed out in manuscript at bottom, possibly as a protest towards the Anti-Slavery inscription, green Crewe (May 26) and Dublin (May 27) transit and Athlone (May 27) arrival backstamps, cover with some staining and couple edge tears, Fine, **only thirteen used** covers are known from Great Britain, with 2022 R.P.S. certificate E. \$400-500
- 4030 ☒ **1856 Industry Design, J. Valentine.** With "(Agent) Abel Morall" imprint and "Industry of All Nations, Britannia Encourages the Industry of the Globe", State 7, with **Great Britain 1p Red Brown, Die II, Alphabet II (16a; SG 33)**, Plate 21, lettered H-J, cancelled by barred "498" oval cancel with faint Manchester Mar. 24, 1856 circular datestamp entire to Kilmarnock, Scotland, Kilmarnock (Mar. 25) arrival backstamp, barest trace of edgewear, Very Fine, very few examples of this state in used condition are thought to exist, ex Bodily and Jarrett, with 2024 R.P.S. certificate E. \$750-1,000
- 4031 ☒ **1857 Ocean Penny Postage Illustrated Propaganda Design, Schrader.** League of Universal Brotherhood design, State 4, with **Great Britain 1p Red**, lettered H-D, faded and faulty, tied by barred "251" oval cancel on 1857 entire to London, two blue "St. Germans MY 26 1857" despatch datestamps on back, Devonport (May 26) transit and London (May 27) arrival backstamps, cover with soiling and light wrinkling, Fine and scarce, this is the **earliest recorded** use of the **eleven covers known** used E. \$400-500

GREAT BRITAIN, GREAT BRITAIN USED ABROAD



4032

- 4032 ☒ **1862 Civilization of America Design, J. Valentine Onwhyn Design.** State 1, with **Great Britain 1p Rose Red (20; SG 40)**, lettered E-L, tied by barred "609" oval cancel on 1862 entire to Plymouth, "Penzance DE 26 62" despatch datestamp on back, Plymouth (Dec. 26) arrival backstamp

VERY FINE. A BEAUTIFULLY DESIGNED COVER AND NOTED AS THE ONLY RECORDED USED EXAMPLE KNOWN. RARE IN THIS CHOICE CONDITION.

Illustrated in *British Pictorial Envelopes of the 19th Century* by Bodily, Jarvis and Hahn (p. 247). Ex Hahn and Grunin. With 2010 P.F. certificate..... E. \$1,500-2,000



4033EX



4034

- 4033 ☒ **Anti-Slavery Propaganda Design, J. Valentine.** Four unused envelopes neatly mounted on exhibit pages, each slightly different, includes State 6 and 6A printed on Cream Laid Paper, both with League of Universal Brotherhood embossed imprint on flap, State 9 on Gray Paper with embossed Bell imprint on flap, and State 10 on Gray Paper with embossed flower on flap, few very minor flaws but in overall far better condition than normally encountered, each noted as **new discoveries**, Very Fine and rare group, State 6 and 6A noted as **one of two unused** and State 9 and 10 noted as **only recorded unused**.....(Photo Ex/Website PDF) E. \$500-750

GREAT BRITAIN USED ABROAD

- 4034 **Used on Cunard Line Atlantic Mailboat, 1856, 1sh Green (28; SG 72).** Bold and mostly complete strike of barred "A98" cancel, also with trace of red U.S. packet cancel, minute adhesion at bottom, Very Fine and presumably very rare, the "A98" cancel of the Cunard Line mailboat is **unrecorded** on the 1sh value in Stanley Gibbons, with 2026 B.P.A. certificate E. \$200-300



4035



4036

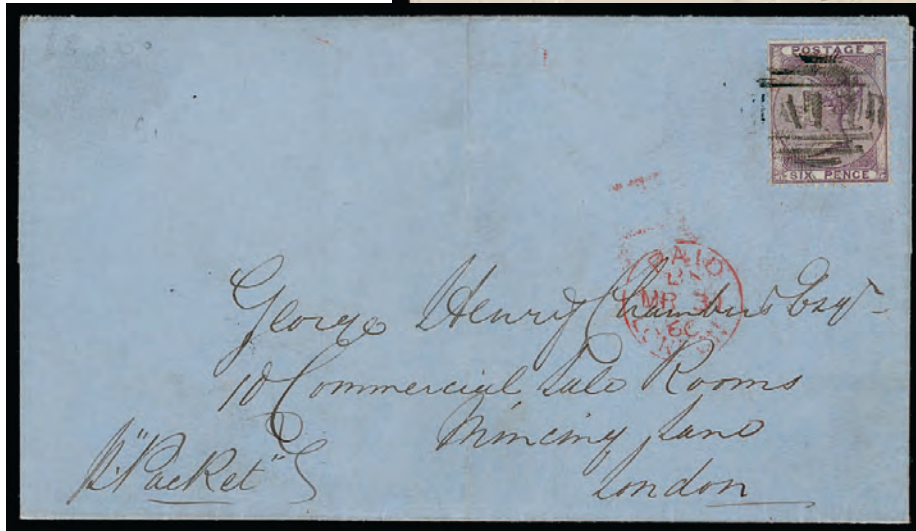

4037

- 4035 ☒ **Used in Mexico, 1850, "Paid at Vera Cruz" Crowned Circle Handstamp in Black (A11; SG CC3).** Bold and complete strike on blue 1850 folded letter to New York, sender's directive "*p Clyde via Mobile*", large part of British "Vera Cruz JA 18 1850" and Mexican Vera Cruz despatch datestamps on back, blue "SHIP" and matching "10" rate handstamps, blue Mobile transit datestamp, red manuscript "1/-" rate marking, Very Fine and choice strike, the R.M.S.P. route from Bermuda to Mobile only ran between Jan. 1849 to Aug. 1850, making a total of 21 sailings, just two of which were done by the *Clyde*..... E. \$500-750
- 4036 ☒ **Used in Puerto Rico — San Juan, 1873, 10p Red Brown (A142; SG Z102).** Horizontal strip of three with wing margin at right, Plate 1, lettered C-F to C-H, tied by clearly struck barred "C61" oval cancel with faint red "Porto Rico JY 26 73" circular datestamp on mourning lined folded cover to Cadiz, Spain, red "PD" in oval handstamp, London (Aug. 12) and Madrid (Aug. 17) transit and Cadiz (Aug. 18) arrival datestamps, red manuscript "4" rate marking, Very Fine and rare, ex Jefferson and "Dubois" E. \$1,000-1,500
- 4037 ☒ **Used in Tobago, 1860, 6p Lilac (A5; SG Z3).** Well-centered, tied by slightly blurry barred "A14" oval cancel on 1860 blue folded cover to London, England, sender's directive "*p Packet*", well-struck "Tobago MR 9 1860" despatch datestamp on back, red London (Mar. 31) arrival datestamp, Very Fine, uses from Tobago are surprisingly rare, only a handful of covers are thought to existE. \$500-750

BRITISH COMMONWEALTH

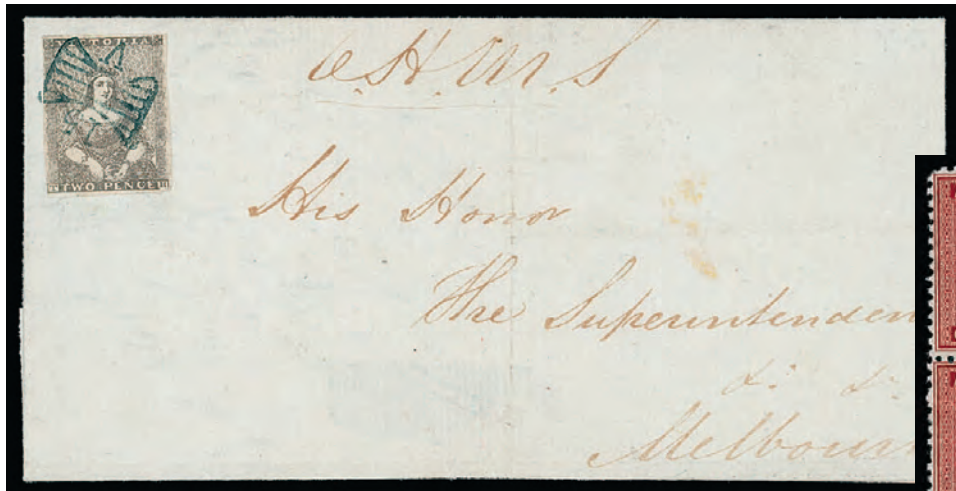

4039



4038

- 4038 ★田 **Antigua, 1872, 1p Lake, Reversed Watermark (5; SG 13x).** Block of four, original gum, lightly hinged, rich color, Very Fine block, catalogued as singles, Scott \$1,150, SG £720..... E. \$200-300
- 4039 田 **Australian States, Victoria, 1850, 2p Dull Gray, Ham Printing, Second State (6a; SG 6a).** Single with large margins at top and right, mostly large margin at bottom, a just touching at upper left, fresh color tied by blue "15" butterfly cancel on 1850 folded cover to Melbourne, Geelong March 4, 1850 originating backstamp, Melbourne receiver (March 5), ms. 'O.H.M.S.', overall a Very Fine and attractive cover, ex Pack, Gartner, and Perry, with 2006 Rodney Perry certificate E. \$750-1,000



4040

- 4040 ★田 **Australian States, Western Australia, 1854, 4p Pale Blue (3; SG 3).** Block of four, **original gum**, large margins to close but easily clearing at left, magnificent overall freshness, with beautiful rich color and highly detailed impression on crisp white paper
- VERY FINE AND RARE ORIGINAL-GUM BLOCK OF THE 1854 4-PENCE SWAN.
- Both Scott and Stanley Gibbons note that this issue is rarely seen with original gum, and their unused prices are for stamps without gum.
- A pristine block..... E. \$1,500-2,000



4041EX

- 4041 **Australian States, Victoria, 1902-06 8p-10sh Definitives, Printer's Proofs in Issued Colors (81P-87P; SG 121P-127P).** Set of seven values, perforated on ungummed and unwatermarked paper, each with manuscript "X", 10p with straightedge at left, a few insignificant flaws
FINE AND UNIQUE SET OF PROOFS OF THE 1902 ISSUE.
These are believed to be proofs retained by the printer, who defaced them with the manuscript "X". Only one of each value is recorded.
Each with 2016 Ceremuga certificate.(Photo Ex/Website PDF) E. \$2,000-3,000



4042



4043

- 4042 ★田 **Bahamas, 1860, 1p Dull Lake (1; SG 2).** Top left corner margin block of eight, original gum, most are lightly hinged, top left stamp with part original gum, fresh color, light gum bend affect two stamps, Very Fine, catalogued as singles, Scott \$600, SG £520 E. \$200-300
- 4043 **Barbados, 1878, 1p on Half of 5sh, Straight Serif, Unsevered Pair (58a; SG 87a).** Unusually light cancel, Fine and rare, Power Search shows only two other examples (both used) have been offered by us, with 1972 R.P.S. certificate, Scott \$4,750, SG £4,250 E. \$1,000-1,500



All 4044

4044 P **Barbados, 1912, ¼p-3sh King George V, Imperforate Plate Proofs (116P-126P; SG 170P-180P).** Complete set of eleven values, horizontal pairs in the issued colors, original gum, h.r., mostly large to ample margins on each side, close on one side of ¼p value, bold colors
 VERY FINE. A RARE COMPLETE SET OF PAIRS OF THE 1912 KING GEORGE V ISSUE IMPERFORATE PLATE PROOFS. A KEY ITEM FOR THE SPECIALIST WITH JUST TWO SETS OF PAIRS THOUGHT TO EXIST.
 According to Bayley, “only two sets of these plates proofs have been recorded”. Ex Hurlock, Deakin, and “Britannia”..... E. \$5,000-7,500

4045 ★ **Barbuda, 1922, ½p-5sh King George V (1-11; SG 1-11).** Complete set of eleven in matching horizontal pairs with control no. 10 in bottom selvage, original gum, 1p and 3p lightly hinged, others stamps Mint N.H. (hinged in selvage only), bold colors, Very Fine and rare matched set of control pairs, catalogued as hinged singles, Scott \$358, SG £300
(Photo Ex/Website PDF) E. \$200-300



4045EX



4046



4047EX



4049



4050

- 4046 **Barbuda, 1922, 1p Rose Red, Watermark Reversed (2 var; SG 2x).** Neat partial datestamp, deep rich color, Very Fine, a surprisingly rare watermark error, SG £900 E. \$300-400
- 4047 ★★ **Bechuanaland — Tati Concessions, 1896, 1sh-£5 Elephants (Barefoot 1-6).** Mint N.H. set of six values, exceptionally fresh colors, well-centered overall, several minor gum bends endemic to this issue, £5 with trace of oxidizing at corner, Very Fine.....(Photo Ex/Website PDF) E. \$400-500



4048

- 4048 E **Bermuda, 1912, 2sh King George V Essay (49E; SG 51bE).** Surface printed copper plate essay in Dark Violet, printed stamp sized and mounted on card measuring 89 x 114mm, additionally **hand-drawn** in Lilac along edges, manuscript "Febr. 16th 12" date added
- EXTREMELY FINE. THE FINER EXAMPLE OF THE TWO RECORDED 1912 2-SHILLING KING GEORGE V ESSAYS. AN IMPORTANT PRECURSOR TO THE FAMOUS "KEYPLATE" ISSUE.
- The other example recorded is slightly smaller in size measuring 85 x 91mm (ex Ludington and "Foxley").
- Ex Sir Henry Tucker and Lord Vestey. E. \$2,000-3,000

- 4049 ★ **Bermuda, 1943, 5sh Pale Bluish Green & Carmine Red on Pale Yellow, Gash in Chin (SG 118df).** Position R. 2/5, original gum, mild h.r., excellent centering, strong colors, Very Fine and choice, SG £850..... E. \$200-300
- 4050 ★★ **Bermuda, 1943, 10sh Yellow Green & Deep Carmine Red on Green, Broken Lower Right Scroll (SG 119ce).** Mint N.H. (unusually light streaky gum), Position R. 5/12, deep rich colors, well-centered, Very Fine, a scarce variety on this printing, SG £2,000..... E. \$500-750



- 4051 ★ **Bermuda, 1943, £1 Pale Purple & Black on Pale Red, Broken Lower Right Scroll (SG 121be).** Position R. 5/12, original gum, small h.r., well-centered, fresh and Very Fine, SG £1,800..... E. \$500-750
- 4052 ★ **Bermuda, 1943, £1 Deep Reddish Purple & Black on Pale Red, Shading Omitted from Top Right Scroll (SG 121cb).** Position R. 1/1, original gum, very lightly hinged, wonderfully bright and fresh, Fine, a distinctive and noticeable plate variety, only 95 were printed from the March 1943 printings of the 2sh6p and £1 values, SG £2,500 E. \$750-1,000

BRITISH CENTRAL AFRICA

- 4053 **1891, £1 Blue (14; SG 14).** Excellent centering, relatively light barred cancel, showing papermaker's watermark, excellent centering, Very Fine, Scott \$800, SG £800 E. \$300-400
- 4054 ★ **1891, £2 Rose Red (15; SG 15).** Original gum, h.r., deep rich color, particularly well-centered, Very Fine and choice, signed A. Diena and Bolaffi, Scott \$1,400, SG £1,500 E. \$500-750
- 4055 (★) **1891, £5 Yellow Green (16; SG 16).** Unused (regummed), well-centered, fresh color, minor light crease, Very Fine appearance, with 1997 B.P.A. certificate, Scott \$2,250, SG £2,250.. E. \$300-400
- 4056 S **1896, £10 Vermilion & Black, £25 Blue Green & Black, "Specimen" Overprint (41S-42S; SG 41s-42s).** Original gum, £10 slightly disturbed, £25 h.r., fresh colors, Fine-Very Fine, affordable alternatives to the issued stamps which catalogue \$37,000 (£42,000), Scott \$700, SG £850..... (Photo Ex/Website PDF) E. \$200-300
- 4057 P **1891, £25 Blue and £50 Green, Revenue, Perforated "Specimen" and Proof (Barefoot 10-11).** Four sets, includes two sets with perforated "Specimen", one pair with original gum and other affixed to card, three set printed on thick card stock, fourth set also on thick card stock but with "B.C.A." overprints, Very Fine and scarce offering(Photo Ex/Website PDF) E. \$400-500
- 4058 ★ **1891, 2sh6p-£10 Coat of Arms, Revenue (Barefoot 5-9).** Set of five values, 10sh with selvaige at right, original gum, h.r., bold colors, relatively well-centered, Fine-Very Fine and scarce, Barefoot £800.....(Photo Ex/Website PDF) E. \$300-400



- 4059 ★ **1893, 1sh on 10sh to 6sh on £10 Coat of Arms, Revenue (Barefoot 12-15).** Set of four values, original gum, h.r., bold colors, also includes 1sh on £1 block of four with part imprint selvage at bottom (slight horizontal crease at top), mostly Fine-Very Fine, Barefoot £785 as singles....
.....(Photo Ex/Website PDF) E. \$300-400
- 4060 E **1893, 2sh6p “Freedom, Justice, Commerce” Revenue Essay.** Two Bradbury Wilkinson printer’s samples with perforated “Specimen” at bottom, without gum, slightly differing font styles around edges, fresh colors, Very Fine and scarce pair, six values were originally placed with Bradbury Wilkinson but the order was not completed, only printer’s samples of the 2sh6p survived(Photo Ex) E. \$400-500
- 4061 ★ **Brunei, 1906, 1c Violet & Black, Black Overprint (1a; SG 11a).** Original gum, lightly hinged, excellent centering, bold colors, Very Fine, a rare error with just 100 printed with the Black overprint, signed A. Diena, Scott \$2,875, SG £2,500 E. \$750-1,000

CANADIAN PROVINCES — NEWFOUNDLAND

- 4062 **1857, 2p Scarlet Vermilion (2; SG 2).** Uncommonly large margins at bottom and right, with full framelines showing, ample margins at left and top, deep intense color and impression, light grid cancel, repaired crease at bottom, Very Fine appearance, Scott \$8,500, SG £6,500, Unitrade C\$12,000 E. \$500-750
- 4063 **1857, 3p Green (3; SG 3).** Square pair with Dies I and II, large to full margins, gorgeous rich color and a highly detailed impression, uncommonly light grid cancel, there is a tiny ink mark in one corner of the margin that may not be contemporary, still a Very Fine and choice pair, catalogue values as singles, Scott \$1,150, SG £950, Unitrade C\$1,600 E. \$300-400
- 4064 **1857, 4p Scarlet Vermilion (4; SG 4).** Large to full margins (close but clearing at bottom left), brilliant color and sharp detailed impression, grid cancel, Very Fine, with 2015 Greene Foundation certificate, Scott \$4,900, SG £4,000, Unitrade C\$7,000 E. \$1,000-1,500
- 4065 **1860, 1sh Orange, Handmade Paper without Mesh (15; SG 15).** Three tight margins, touching outer frameline at top, wonderfully fresh color and unusually strong impression, grid cancel, Fine and handsome example of this rare classic stamp which is generally found with tight to touching margins and plagued with faults, ex Filteau, with 2010 Gratton certificate, Scott \$11,000, SG £12,000, Unitrade C\$6,000 E. \$1,000-1,500



- 4066 **1860, 1sh Orange, Handmade Paper without Mesh (15; SG 15).** Full margins to just into the framelines in a couple places, bright color, light grid cancel, neatly repaired at top, Fine appearance, Scott \$11,000, SG £12,000, Unitrade C\$6,000..... E. \$500-750
- 4067 ★ **1861, 2p-1sh Rose or Reddish Brown (5p) (17-23; SG 17-23).** Original gum, lightly hinged, large margins, 2p and 5p with sheet margin, fresh colors, Very Fine-Extremely Fine, Scott \$497, SG £765, Unitrade C\$680(Photo Ex/Website PDF) E. \$200-300
- 4068 ★★ **1865, 10c Black, White Paper (27a; SG 32).** Mint N.H. single with complete **American Bank Note Company New York** imprint in the left margin, wonderfully fresh, Fine, quite challenging to find with the entire imprint captured in the margin, with 2018 Greene Foundation certificate, Scott \$2,500, Unitrade C\$675 E. \$300-400
- 4069 P **1879, 2c Codfish, “Goodall” Small Die Trial Color Proof in Brownish Red (Minuse & Pratt 24TC2a).** Perforated and gummed, exceptionally fresh, Very Fine, a rare trial color proof with very few examples thought to exist..... E. \$300-400
- 4070 ★田 **1887-94, 5c Dark Blue, 5c Bright Blue (54-55; SG 53, 59a).** Blocks of four, No. 55 with imprint in bottom selvage, original gum, some h.r., fresh colors, No. 54 Very Fine, No. 55 Fine, No. 54 with 2013 Gratton certificate, catalogued as singles, Scott \$1,120, SG £880, Unitrade C\$1,320..... (Photo Ex/Website PDF) E. \$300-400
- 4071 ★★田 **1887, 10c Black (59; SG 54).** Mint N.H. block of four, uncharacteristically well-centered, rich shade, Very Fine-Extremely Fine, a particularly handsome block, with 2022 Greene Foundation certificate, catalogued as singles, Scott \$1,200, Unitrade C\$2,400 E. \$500-750
- 4072 ★★田 **1897, 1c on 3c Gray Lilac, Types I-III (77a; SG 80-82).** Mint N.H. bottom selvage block of four containing all three types, with the bottom right stamp the scarce Type III, which occurs only twice in the surcharge setting of 50, deeply rich color, a few perf separations at top, Fine and a rare block showing all three types, with 1983 Greene Foundation certificate for the block of eight from which this came, Scott \$4,500, Unitrade C\$2,610 E. \$500-750



- 4073 ★★ 1910, 1c Deep Green, Perf 12 x 11, Vertical Pair, Imperforate Between (87d). Mint N.H. (hinged in the top selvage only), bright and fresh, Fine, a very scarce error, Scott \$1,000, Unitrade C\$900 E. \$200-300
- 4074 ★ 1910, 2c Carmine, Perf 11.8 x 11.4 (88c; SG 110). Original gum, h.r., well-centered, deep intense color on bright paper, trivial corner crease at bottom left, otherwise Very Fine, an elusive stamp, Scott \$900, Unitrade C\$1,200 E. \$200-300
- 4075 ★ 1910, 6c Claret, Imperforate Left Margin (Unitrade 92ii). Original gum, hinged in the margin, bright and fresh, Very Fine, an undervalued error, as only ten were produced, Unitrade C\$500E. \$200-300
- 4076 ★★ 1932, 25c Gray, Vertical Pair, Imperforate Between (197c). Mint N.H., excellent centering, wonderfully fresh, trivial light gum bend in the bottom stamp, Extremely Fine, a seldom offered error pair, Scott \$825, Unitrade C\$1,200 E. \$300-400
- 4077 ★★ 1938, 2c-7c Royal Family, Imperforate (245a-248a; SG 268b-271b). Mint N.H. horizontal pairs, large margins, bright colors, Very Fine set of imperforate pairs, Scott \$840, Unitrade C\$1,200..... (Photo Ex/Website PDF) E. \$200-300



- 4078 ★ 1930, 50c on 36c Olive Green, Columbia Air Post (C5; SG 191). Position 3 in the setting, original gum, very lightly hinged, deeply rich color

VERY FINE ORIGINAL-GUM EXAMPLE OF THE 1930 COLUMBIA AIR POST STAMP OF NEWFOUNDLAND.
With 1934 B.P.A. certificate. Scott \$9,000. SG £6,000. Unitrade C\$12,000. E. \$3,000-4,000

4078



- 4079 ★★田 1931, 15c-\$1.00 Air Post, Unwatermarked (C6-C8). Mint N.H. blocks of four, exceptionally fresh, Fine-Very Fine, a pristine set of blocks, Scott \$760 (as singles)
(Photo Ex/Website PDF) E. \$200-300
- 4080 ★★ 1931, \$1.00 Air Post, Imperforate (C8c). Mint N.H. vertical pair, large margins all around, fresh color, natural gum crease on the top stamp, otherwise Very Fine, Scott \$1,050, Unitrade C\$1,500 E. \$200-300
- 4081 ★★ 1933, \$4.50 on 75c Bister, Balbo Air Post (C18). Position 4, Mint N.H., excellent centering, rich color, Extremely Fine, Scott \$475, Unitrade C\$900 E. \$200-300

4082 ★★ 1933, \$4.50 Balbo Air Post, Watermark Inverted & Reversed (C18 var; SG 235w). The watermark shows the top of the shield to the left and the base of the monument to right, Position 4, Mint N.H., choice centering, deep color

EXTREMELY FINE. A RARE WATERMARK VARIETY THAT HAS ONLY RECENTLY BEEN LISTED IN STANLEY GIBBONS AND NOT YET LISTED IN SCOTT OR UNITRADE.

We have offered only one other (a hinged example).

With 2022 Greene Foundation certificate. SG £2,500 (as hinged)..... E. \$1,500-2,000



4082

4083 Nova Scotia, 1853, 1p Red Brown (1; SG 1). Large part original gum, full to ample margins all around, rich color and crisp impression, tiny repair at the top right corner (barely perceptible), Very Fine appearance, with clear 2024 P.S.A.G. certificate, Scott \$4,000, SG £3,250, Unitrade C\$6,000, accompanied by a set of reprints of the first issue in horizontal pairs (Scott \$550)
(Photo Ex/Website PDF) E. \$500-750



4084

4084 ★★ **Nova Scotia, 1851, 3p Bright Blue (2; SG 3).** Mint N.H., large margins on each side, bold color, proof-like impression on exceptionally fresh paper with pristine original gum

EXTREMELY FINE GEM. A SUPERB MINT NEVER-HINGED EXAMPLE OF THE 1851 3-PENCE BRIGHT BLUE.

According to our Power Search, this is the first Mint N.H. example we have offered in over 30 years. With 2025 Greene Foundation certificate. Catalogued as hinged. Scott \$2,000. SG £1,400. Unitrade C\$3,200..... E. \$1,500-2,000

4085



4086

4085 ☒ **Nova Scotia, 1851, 3p Dark Blue (3; SG 2).** Three large margins, just barely touching on one side, tied by oval grid cancel on 1860 cover to Niagara, “Guysborough N.S. JY 21 1860” despatch datestamp on back, Amherst (Jul. 23), St. John N.B. (Jul. 26), Montreal (Aug. 1), and “**Mon & Kings GD. Trk. R.W. Post Office No. 2, AUG 1 1860**” transit and Niagara (Aug. 2) arrival backstamps, cover with horizontal file fold, Very Fine, according to James Allen, this is the **only known** cover from Nova Scotia to have traveled on the Grand Trunk Railway..... E. \$400-500

CANADA

4086 ☒ **1851, 6p Slate Violet, Laid Paper (2; SG 2).** Large to full margins on each side, fresh color and strong impression, cancelled by target cancel with excellent strike of red “Lennoxville C.E. AU 14 1854” circular datestamp on cover to Portland Me., bold strike of “**St. Lawrence & Atlantic Railroad AU 14 1854**” rimless circular transit datestamp, cover with minor edgewear and minute tears, Very Fine, a rare use of this R.P.O. marking which was in use for less than two years, this cover as the second earliest known use according to James Allen, with 1999 Greene Foundation certificate, ex Cantor and from the James Allen collection E. \$750-1,000



4087

4087 **1851, 12p Black, Laid Paper (3; SG 4).** Probably used and cancel cleaned, full margins all around, regummed over repairs (see certificate)

VERY FINE APPEARING EXAMPLE OF THE 1851 12-PENCE ON LAID PAPER.

An affordable stamp for someone who wants to fill the space in their album with a reasonably attractive copy of this rarity.

With 2011 Sismondo certificate (noting it is genuine, but can't determine if it is used or unused). Catalogue values as used. Scott \$112,000. SG £100,000. Unitrade C\$160,000
 E. \$5,000-7,500

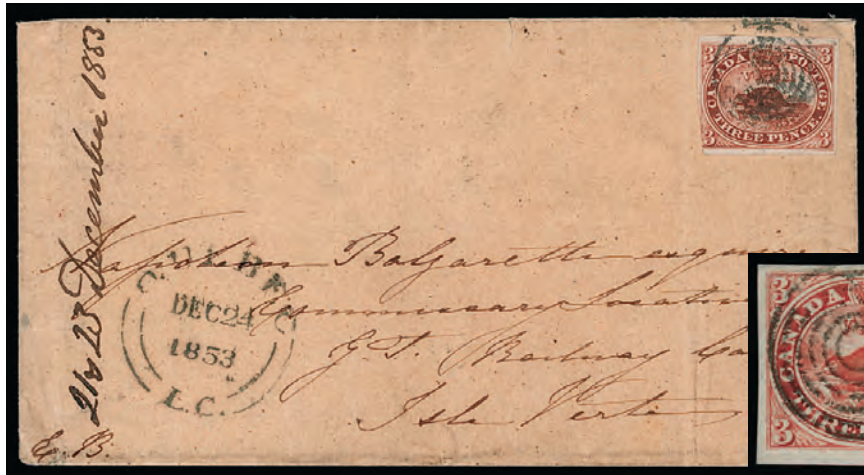

4089



4088



4090

4088 **1852, 3p Red, Wove Paper (4; SG 5).** Huge to large margins including trace of adjoining stamp at right, clear strike of part **Grand Trunk Railway** datestamp, Extremely Fine, ex Cantor and from the *James Allen* collection, Scott \$200, SG £250, Unitrade C\$300.. E. \$300-400

4089 ☒ **1853, 3p Brown Red, Wove Paper (4a; SG 6).** Three large margins, just touching at bottom left, tied by target cancel with "Quebec L.C. DEC 24 1853" circular datestamp on cover to "*Commissary Location Party, G.T. Railway Camp, Isle Verte*", cover with vertical file fold and some slight wrinkling, Fine, this is the **only recorded** cover according to James Allen that references the Grand Trunk Railway in Isle Verte, the railway was originally expected to extend to Trois Pistoles along the south shore of the Lawrence River but due to route and funding disputes, particularly after Confederation in 1867, this idea was scrapped, Isle Verte is located about halfway from Trois Pistoles and Riviere du Loup (where the railway line terminated), from the *James Allen* collection E. \$300-400

4090 **1852, 3p Orange Red, Thin Paper (4d; SG 7).** Horizontal pair, huge to large margins including traces of adjoining stamps at right and bottom, fresh color, crisp impression, two well-struck target cancels, Extremely Fine, with 2005 Greene Foundation certificate, catalogued as singles, Scott \$450, SG £550, Unitrade C\$600..... E. \$200-300



4091

- 4091 **1857, 6p Gray Violet, Thick Hard Paper (5d; SG 19).** Four margins ranging from close at bottom to a large top sheet margins, with partial **imprint** (“-York”), barred oval cancel, Very Fine, with 2018 Greene Foundation certificate, Scott \$2,750, SG £2,500, Unitrade C\$4,000 E. \$500-750



4092

- 4092 ☒ **1855, 6p Greenish Gray, Wove Paper (5b; SG 10).** Three large margins including a 4mm sheet margin at top, just barely touched at bottom, strong impression, applied over red “Paid/Drawer 14 U.J. & Co.” oval handstamp and tied by target cancel with “Mon. & Isld. P.O. Grand Tr’k R. Way/C DOWN MAY 9 1856” double-circle datestamp on cover to Bryants Pond, Me., red “By Grand Trunk Railway” straightline handstamp, “Young, Janes & Co. Montreal” embossed imprint on flap, insignificant small edge tear at top thru red handstamp

VERY FINE. A SPECTACULAR AND STRIKING USE OF THE 1855 6-PENCE ON WOVE PAPER SENT VIA THE GRAND TRUNK RAILWAY.

We are aware of three covers with a similar franking of the red handstamps, 6p on Wove Paper, and the Grand Trunk datestamp — Apr. 5, 1856 (ex Dr. Reford and Brigham), May 9, 1856 (the cover offered here), and Jun. 10, 1856 (ex Fairbanks and Brigham). The example offered here is arguably the finest of the three.

Illustrated in Bogg (p. 649) and Arfken, Leggett, Firby & Steinhart (p. 146). Ex Dale-Lichtenstein, Golden, Robertson, Cantor, and from the James Allen collection. . . E. \$3,000-4,000



4093

4093 ☒ **1855 “By Grand Trunk Railway” Straightline Handstamp.** Bold strike in red with two strikes of red “Paid Drawer 14 Y.J. & Co.” handstamps on 1855 cover to Bryant Pond, Me., red “Montreal OC 13 1855 Canada” despatch datestamp, “PAID 6” rate handstamp, Very Fine strikes, a scarce cover as James Allen records **only six covers** with these handstamps are known, *from the James Allen collection* E. \$500-750



4094

4094 ☒ **1858, ½p Rose, Perf 12 (11; SG 25).** Horizontal pair, tied by four-ring “37” target cancel with “Quebec JAN 29 1859” circular datestamp on blue folded cover to “Superintendent of Water Lots, Pointe Levi, Canada East”, Point Levi (Jan. 29) arrival backstamp, cover with mild vertical file fold thru right stamp, accompanied by exhibit page with original stereoview of Quebec Harbor looking southeast over the St. Lawrence River

VERY FINE. ONE OF ONLY SIX RECORDED STAMPED COVERS PAYING THE ONE-PENNY FERRIAGE FEE ACROSS THE ST. LAWRENCE RIVER.

For many years, this use was thought to be a drop or adjacent post office rate. Although, it was discovered that there was a special ferry rate of 1p between 1855-1859.

Illustrated in Arfken, Leggett, Firby and Steinhart (p. 118). Ex Dr. Redford, de Volpi, Nickle, Lubke, Wilkinson, Hackmey, and *from the James Allen collection*.(Website PDF) E. \$2,000-3,000



4095



4096



4097EX

- 4095 ☒ **1859, 1c Rose (14; SG 29).** Vertical pair, used with **1859, 5c Vermilion (15; SG 31)**, vertical pair, all tied by large red grid cancels with faint red Quebec circular datestamp on 1866 registered cover to Riviere du Loup, red “REGISTERED” straightline handstamp, “Bank of Montreal” embossed imprint on flap, faint but clear “**Que & Riv-du-Loup G.T.R. No. 3, SP 13 1866 Down**” double-circle transit and Riviere du Loup (Sept. 13) arrival backstamps, bottom 5c stamp with trivial perf flaws at right, Very Fine and scarce, ex Jarrett and from the James Allen collection E. \$300-400

- 4096 ☒ **1859 Folded Printed Circular to England.** Blue folded printed “Bank of Upper Canada, General Election” dated “Saturday, 25th June, 1859”, with red “Paid 9791/VIA QUEBEC” (bank’s charge account number) and sent from Toronto, addressed to Bath, England, red “PAID 3” rate handstamp, Liverpool (Jul. 19) transit and Bath (Jul. 21) arrival datestamps, carried on the Allan Line *Nova Scotian* from Quebec on Jul. 9 to Liverpool, Very Fine, specially rated as it underpaid the minimum required printed matter rate of 4p (“Book Post”) effective Apr. 1859 to Dec. 1869, this was classified neither as a newspaper nor a prices current, James Allen notes **only two examples** of this rate recorded, illustrated in Arfken, Leggett, Firby, Steinhart (p. 276-277), ex Arnell, Wilkinson, Willson, and from the James Allen collection E. \$500-750

- 4097 ☒ **1859, 5c Orange Red (15; SG 32; Unitrade 15ii).** Tied by target cancel with “Montreal L.C. AU 11 1860” circular datestamp on “**Welcome to Canada**” with illustration of the Prince of Wales (future King Edward VII) cover to Smith Falls, faint transit and Smith Falls (Aug. 13) arrival backstamps, cover just barely reduced at left, accompanied by exhibit page with engraving of the London Illustrated Times (Nov. 17, 1860, p. 315) with the Prince of Wales touring the Grand Trunk Railway, also with **real photo carte-de-visite** of the Prince of Wales, with “Della Torre & Com’py, Fancy Repository, Halifax, Nova Scotia” handstamp on back, Very Fine and quite rare, cover ex Greene and from the James Allen collection **(Photo Ex/Website PDF)** E. \$1,000-1,500



- 4098 ☒ **1860 “Montreal & Champ R.R., Rouse’s Point, Apr. 12, 1860”.** Bold and complete strike on 1860 orange cover to Montreal, noted as “important” and signed below, no further postal markings and likely carried on railroad, Extremely Fine strike, James Allen records **only two examples** of this marking on cover (previously only known used on revenue stamps), from the *James Allen collection*. E. \$200-300
- 4099 ☒ **1859, 10c Deep Red Purple, Second Printing (17e; SG 33b).** Horizontal pair, exceptionally rich color with bold impression, cancelled by faint grid cancels with “Hamilton C.W. JA 5 1856” circular datestamp on “Great Western Railway of Canada” imprint cover to Buffalo N.Y., faint red Hamilton exchange office handstamp with “20” (cents) written over “10cts” of handstamp, Very Fine, a particularly scarce use of the 10c in this shade from the Second Printing (which catalogues \$1,800 as used singles), especially desirable on a Grand Trunk Railway cover, from the *James Allen collection*, with 1978 B.P.A. certificate E. \$500-750
- 4100 **1864, 2c Claret Rose (20a; SG 45; Unitrade 20i).** Uncharacteristically wide margins for the issue, rich color, Montreal datestamp and portion of a red cancel, small thin, Extremely Fine appearance, ex Lanza, with clear 2007 Greene Foundation and 2026 P.F. certificates, Scott \$350, SG £225, Unitrade C\$425 E. \$150-200
- 4101 **1868, 1c Brown Red, Watermarked (Bothwell) (22a; SG 55b).** Vertical pair, clearly showing the “& G/LU” of the watermark, lovely rich color on bright paper, well-centered, large barred cancels, Very Fine, surprisingly scarce multiple, catalogued as singles, Scott \$1,000, SG £900, Unitrade C\$1,400 E. \$300-400
- 4102 ☒ **1868, 2c Green (24; SG 57).** Used with 1868, 3c Red (25; SG 58), two singles, tied by large grid cancel with “Quebec C.E. NO 18 68” circular datestamp on registered cover to Leeds, red “REGISTERED” straightline handstamp, clear strike of “Quebec & Richmond Section G.T.R. No. 3 NO 1868” circular transit datestamp on reverse, small flap faults, Very Fine and scarce T.P.O. marking on a registered cover, from the *James Allen collection* E. \$400-500



- 4103 **1868, 3c Red (25; SG 58).** Clear strike of Postage **Apr. 1, 1868 first day** circular datestamp, bright shade, small sealed tear at top right of little concern, Very Fine appearance, an exceptionally rare first day cancel, we highly doubt many examples exist, ex Menich, with 2025 Greene Foundation certificate..... E. \$750-1,000
- 4104 P **1868, 3p Trial Color Plate Proof on Card (25P; SG 58P).** Printed in violet, three large margins, ample at left, fresh and Very Fine, a scarce trial color proof..... E. \$300-400
- 4105 P **1868, 3c Brown Red, Plate Proof on Card (25P; SG 58P).** Large to ample margins, intensely rich shade, with **plate crack** in margin at left, Very Fine and quite scarce with a noticeable plate crack, with 2022 Greene Foundation certificate E. \$300-400
- 4106 ★ **1868, 3c Red (25; SG 58).** Slightly disturbed original gum, particularly well-centered, wide margins for this issue, rich color, Very Fine, a handsome original gum example of this stamp, with 2010 Greene Foundation certificate, Scott \$3,000, SG £1,600, Unitrade C\$3,000.... E. \$750-1,000
- 4107 ☒ **1868, 3c Red (25; SG 58).** Tied by “6” two-ring target cancel with “London AU 24 69” circular datestamp on **Agricultural Emporium Farmers Advocate** advertising cover to Wardsville, cover a bit reduced at right, Very Fine, ex Richardson E. \$200-300
- 4108 **1868, 3c Red, Cracked Plate (Unitrade 25v).** Clearly showing **2mm cracked plate** at base of neck, unobtrusive strike of “7” two-ring cancel (St. John), fresh color, faint horizontal crease, otherwise Fine and quite scarce, Unitrade lists the “Cracked Plate” as originating from at least three positions, the two shown in their catalogue are far more minor than the example offered here, with 2024 Greene Foundation certificate, Unitrade C\$650..... E. \$200-300
- 4109 **1868, 3c Red, Shaving Nick (Unitrade 25vii).** Fresh color, relatively lightly struck Toronto 1869 circular datestamp which leaves the variety clearly visible, Fine, a scarce and noticeable plate variety, with 2024 Greene Foundation certificate, Unitrade \$900..... E. \$300-400



- 4110 **1875, 5c Olive Green, Perf 12 (26a; SG 63a).** Excellent centering with particularly wide margins, rich color and razor-sharp impression, Very Fine, an exceptional used example which is surprisingly challenging to find in this perf, well-centered, and in sound condition, with 2025 Greene Foundation certificate, Scott \$875, SG £800, Unitrade C\$1,250..... E. \$500-750
- 4111 **1868, 6c Dark Brown, Soft White (Blotting) Paper (Unitrade 27ii).** Well-centered, strong color, sharp impression, neat barred cancel, minute corner perf crease, otherwise Very Fine, with 2022 Greene Foundation certificate, Unitrade C\$1,250..... E. \$300-400
- 4112 **1868, 12½c Blue, Thick White Paper (28; SG 60).** Fresh color, additionally showing **dot in 1** variety in the “1” of “12” at bottom right, light cancels, Fine, with 2022 Greene Foundation certificate E. \$200-300

- 4113 **1868, 12½c Blue, Watermarked (Bothwell) and Horizontal Stitch Watermark (Unitrade 28vi var).** Well-centered, rich color, clearly showing the “LS” of watermark, additionally showing faint but clear **horizontal stitch watermark**, lightly cancelled, Very Fine and incredibly rare watermarked rarity displaying **both watermarks**, the stitch caused by a repair to the canvas roller during paper production, theoretically the entire line of “CLUTHA MILLS” watermark from this pane will have this double watermark variety but to date, we are not aware of another example, making this a major Large Queen rarity, with 2025 Greene Foundation certificate E. \$1,000-1,500



4113

- 4114 ★田 **1890, 15c Gray Violet, Major Re-Entry (Unitrade 29iii).** Block of four, Positions 1-2/11-12, original gum with barest trace of some gum disturbances, Position 1 showing re-entry characteristics, strong color and sharp impression, Fine and scarce, with 2015 Greene Foundation certificate, Unitrade C\$2,000 as Fine example of major re-entry only..... E. \$500-750
- 4115 ★ **1868, 15c Gray, Balloon Flaw (Unitrade 30vi).** Horizontal strip of three with large part of **imprint** in bottom selvage, Positions 95-97, right stamp the variety, original gum, center stamp h.r., variety **Mint N.H.** (minor gum skip), rich color, Fine, a scarce positional strip with this variety, with 2017 Greene Foundation certificate, Unitrade C\$900 as just variety E. \$400-500



- 4116 **1868, 3c Bright Red, Laid Paper (33; SG 58a).** Bold and clear “17” two-ring (plugged) cancel (Unknown town, Unitrade RF10 - “Extremely Rare”), couple minor creases, Fine appearance, an exceptionally rare cancel on an already scarce stamp, this is the highest rarity level given by Unitrade for a cancel, catalogued simply as used, Scott \$2,100, SG £750, Unitrade C\$1,500 E. \$400-500
- 4117 **1868, 3c Bright Red, Laid Paper (33; SG 58a).** Crisp and almost complete strike of Rockwood Aug. 20, 1868 circular datestamp, rich color, Fine, Scott \$2,100, SG £750, Unitrade C\$1,500 E. \$300-400
- 4118 **1868, 3c Bright Red, Laid Paper (33; SG 58a).** Horizontal pair, bright color, neat Ottawa circular datestamp and duplex cancel, left stamp with trivial internal wrinkle, Fine pair, catalogued as singles, Scott \$4,200, SG £1,500, Unitrade C\$3,000 E. \$750-1,000
- 4119 **1873 Grand Trunk Railway Interrupted Mail Cover.** Blue label with “Saved from a Fire on the Grand Trunk Railway near Grafton, Ontario, Canada, on the 24th January, 1873” applied to back of cover, originally franked with Canada 2c (2) and 6c Small Queens tied by barred oval cancel and “Hamilton C.W. JA 23 73” circular datestamp duplex and addressed to **Frankfurt, Germany**, “PD” in oval handstamp, London (Feb. 9) transit and Frankfurt (Feb. 20) arrival datestamps, the latter also ties the label to cover, cover and stamps with understandable damage due to fire with singeing at bottom, Fine, **very few examples** of saved mail from this fire are thought to exist with this believed to be the only cover known to Europe, *from the James Allen collection* E. \$750-1,000
- 4120 **1882, ½c Black (Unitrade 34iii).** Mint N.H. block of four with selvaige at top and **vertical gutter** between stamps, particularly well-centered, bold color, Very Fine and choice, with 2022 Greene Foundation certificate, Unitrade C\$2,500 as two gutter pairs E. \$500-750

END OF SESSION ONE

SESSION TWO (LOTS 4121-4334)
 WEDNESDAY, APRIL 29, 2026, AT 1:30 P.M.

WORLDWIDE STAMPS AND POSTAL HISTORY (CONTINUED)
 CANADA CONTINUED

4121 P 1897, 10c, 20c, \$3.00, \$5.00 Jubilee, Plate Proofs on India (Unitrade 57P/65P). Mounted on card, 20c a corner sheet-margin single, others with mostly large margins, Very Fine-Extremely Fine, Unitrade C\$2,325.....(Photo Ex/Website PDF) E. \$300-400



4121EX



4122EX

4122 P 1897, 1c-5c, 8c, 10c, 20c, \$3.00 Jubilee, Plate Proofs on India (Unitrade 51P-54P, 56P, 57P, 59P, 63P). Mounted on card, each a vertical pair, large margins, Very Fine, Unitrade C\$3,870 (as singles).....(Photo Ex/Website PDF) E. \$400-500



4123EX

4123 P 1897, 1/2c, 1c, 3c, 15c, \$3.00, \$5.00 Jubilee, Plate Proofs on India (Unitrade 50P/65P). Mounted on card, each in a block of four, large margins, including some with sheet margin, bright colors, \$5.00 with trivial inclusion on the top right stamp, Very Fine-Extremely Fine, Unitrade C\$8,620 (as singles).....(Photo Ex/Website PDF) E. \$1,000-1,500



4126EX



4131



4127EX



4130



4133



4124EX



4128EX



4125EX



4134

- 4124 田 **1897, 2c, 3c, 5c, 8c, 10c, \$5.00 Jubilee, Plate Proofs on India (Unitrade 52P/65P).** Mounted on card, each a corner sheet-margin block of four, large margins, bright colors, 3c with small inclusion on one stamp, \$5.00 with card crease at bottom left that just barely affects the India paper, Very Fine-Extremely Fine, Unitrade C\$5,980 (as singles).....**(Photo Ex/Website PDF)** E. \$750-1,000
- 4125 田 **1897, 2c, 3c, 8c, 10c, 15c Jubilee, Plate Proofs on India (Unitrade 52P/58P).** Mounted on card, each a sheet-margin block of six, fresh colors, 10c with small nick in the bottom left corner, Very Fine-Extremely Fine, Unitrade C\$5,730 (as singles).....**(Photo Ex/Website PDF)** E. \$500-750
- 4126 田 **1897, 2c, 3c, 8c, 20c, 50c Jubilee, Plate Proofs on India (Unitrade 52P/60P).** Mounted on card, each a pane of 50, bright colors, a few card flaws in the selvage, one of which affects one 2c proof
VERY FINE AND SELDOM OFFERED GROUP OF JUBILEE PLATE PROOF PANES.
Unitrade C\$50,250 (as singles).....**(Photo Ex/Website PDF)** E. \$4,000-5,000
- 4127 ★ **1897, ½c-50c Jubilee (50, 51, 56, 59, 60).** Five values, 1c used, 8c Mint N.H., other three original gum and lightly hinged, well-centered, Very Fine or Extremely Fine, each with a graded P.S.E. certificate, the 1c is not priced in the used grade of 95, the other four SMQ adds up to \$1,085 (counting the 80J as 80) Scott \$1,093, Unitrade C\$1,712.....**(Photo Ex/Website PDF)** E. \$300-400
- 4128 ★田 **1897, 1c-10c Jubilee (50-57).** Blocks of four, with additional SG-listed shades of the 1c, 2c, and 5c values, three with sheet selvage, original gum, most blocks with at least one never-hinged stamp, a few of the lower values have all four stamps never-hinged, fresh colors, Fine-Very Fine, Scott \$3,760 simply as hinged singles.....**(Photo Ex/Website PDF)** E. \$500-750
- 4129 田 **1897, 3c Jubilee, Plate Proof on India (Unitrade 53P).** Mounted on card, two panes of 50 that originally formed a double-pane of 100, with imprint and plate No. 1 in the top selvage, bright color, Very Fine, Unitrade C\$5,000 (as singles).....**(Not Illustrated)** E. \$500-750
- 4130 ★ **1897, 8c Jubilee (56).** Original gum, just the faintest trace of hinging, wide and impeccably balanced margins all around, deeply rich color, Extremely Fine Gem, with 2008 P.F. certificate (Never Hinged, XF-Superb 95) and 2026 P.S.E. certificate (OGph, Superb 98 Jumbo - SMQ does not price beyond 95), Scott \$120, Unitrade C\$200 E. \$150-200
- 4131 田 **1897, 50c Jubilee, Plate Proof on India (Unitrade 60P).** Mounted on card, pane of 50, large card selvage all around, fresh color, a few card bends in the margin, one of which just slight affects the bottom right stamp, Very Fine, Unitrade C\$18,750 (as singles)..... E. \$1,500-2,000



4132

- 4132 ★★ **1897, \$4.00 Jubilee (64).** Mint N.H., precisely centered with particularly wide margins, rich color on bright paper
EXTREMELY FINE GEM. A TRULY SUPERB EXAMPLE OF THE 1897 4-DOLLAR JUBILEE IN MINT NEVER-HINGED CONDITON—GRADED XF-SUPERB 95 BY THE PHILATELIC FOUNDATION. EASILY ONE OF THE FINEST EXAMPLES WE HAVE HANDLED.
Ex Jarrett and Eubanks. With 2007 P.F. certificate (left selvage subsequently removed — XF-Superb 95). Scott \$3,750. Unitrade C\$8,000. E. \$3,000-4,000
- 4133 ★ **1897, \$4.00 Jubilee (64).** Original gum that is just slightly disturbed from a hinge removal, excellent centering, uncommonly wide margins, Extremely Fine, Scott \$1,400, Unitrade C\$2,000 E. \$300-400
- 4134 田 **1897, \$5.00 Jubilee, Plate Proof on India (Unitrade 65P).** Mounted on card, right sheet-margin block of four, fresh color, Very Fine, Unitrade C\$3,200 (as singles)..... E. \$400-500



4135

4135 ★★ **1897, \$5.00 Jubilee (65).** Mint N.H., rich color
 VERY FINE NEVER-HINGED EXAMPLE OF THE 1897 5-DOLLAR JUBILEE.
 With 2017 P.F. certificate Scott \$4,250. Unitrade C\$8,000..... E. \$1,500-2,000



4137EX



4136EX

4136 P **1898-1902, ½c-8c Numerals, Small Die Proofs on India (74P-82P).** Stamp size proofs mounted on card, some with printer's pencil notes on the card, close to large margins, Fine-Very Fine and rarely seen, accompanied by an off-card 8c value(Photo Ex/Website PDF) E. \$500-750

4137 **1908, ½c-20c Tercentenary (96-103).** Well-centered overall, each example selected for clear and well-struck circular datestamp, fresh colors, Very Fine-Extremely Fine, ex Filteau, 20c with 2020 Greene Foundation certificate, Scott \$708, Unitrade C\$1,021.....(Photo Ex/Website PDF) E. \$300-400



4138EX

4138 ★ **1908, ½c-20c Tercentenary, Imperforate (96a-103a).** Vertical pairs, original gum, each with a h.r., large margins, 2c with small thin speck
 VERY FINE SET OF THE 1908 TERCENTENARY IN IMPERFORATE PAIRS.
 Scott \$6,000. Unitrade C\$8,000.....(Photo Ex/Website PDF) E. \$1,500-2,000

4139 ★★ **1924, 2c Yellow Green, Coil (133).** Mint N.H. pair, extraordinarily well-centered and with unusually wide margins, deeply rich color and sharp impression, Extremely Fine Gem, with 2018 P.F. certificate, Scott \$425, Unitrade C\$625..... E. \$200-300



4139

1995 TWO-DOLLAR TRURO NORMAL SCHOOL
WITH INSCRIPTIONS INVERTED

A STUNNING CORNER SHEET-MARGIN BLOCK OF FOUR

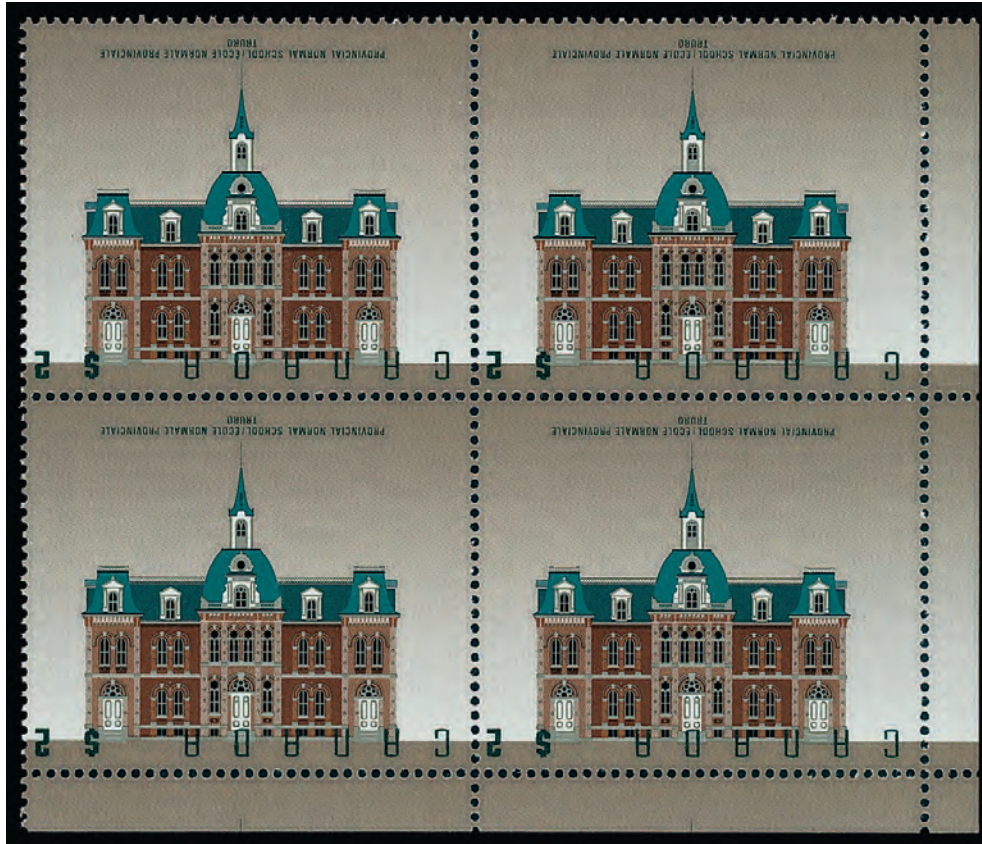

4140

4140 ★★田 1995, \$2.00 Truro Normal School, Inscriptions Inverted (1376b). Mint N.H. bottom right corner selvage block of four, deep rich colors

VERY FINE AND CHOICE. AN EXCEPTIONAL NEVER-HINGED BLOCK OF FOUR OF THE FAMOUS 2-DOLLAR TRURO PROVINCIAL NORMAL SCHOOL INVERT.

This issue was printed in five lithographed colors, with engraved inscriptions. After printing on the lithographic press, they were cut into sheets of 100 consisting of four panes of 25, then put through a second press for the inscriptions. Four panes of 25 reached public hands, but these panes contain a total of 30 positions showing gutter guides or white space, so only 70 inverts were printed. Of these 70, many are still attached to the gutter guide positions. A block of 15 was lost, so this leaves approximately 37 singles available to collectors. We doubt many multiples still exist.

Catalogued as singles. Scott \$34,000. Unitrade C\$48,000. E. \$7,500-10,000



- 4141 **1894 Black Frank, Canadian Pacific Railways Telephone & Telegraph Frank (van Dam TCP7).** Horizontal pair with red serial “910” affixed to back of unused “The Dominion Express Company” ledger page, two separate telegraphs sent by **Sir Sandford Fleming** on Sept. 5, 1894, the first to **Sir Mackenzie Bowell** who was the Minister of Trade and Commerce (later becoming the Prime Minister of Canada in December of that year) and second to his brother Hugh Fleming, with personal messages to each and both **signed** “Sandford Fleming”, stamps with slight wrinkling, otherwise Very Fine, noted in van Dam “**Telegrams very rare**”, Sir Sandford Fleming (1827-1915) was an accomplished engineer and inventor, he is best known in the philatelic world for having designed the first Canadian postage stamp (3c Beaver) but also engineered much of the Intercolonial Railway and part of the Canadian Pacific Railway, *from the James Allen collection*(Website PDF) E. \$300-400

CAPE OF GOOD HOPE

- 4142 田 **1853, 1p Brick Red on Bluish Paper (1; SG 3).** Block of four, large margins to close but clearing, lovely rich color, “CGH” in barred triangle cancels, Very Fine, Scott \$1,900, SG £1,400 (as singles) E. \$400-500
- 4143 **1861, 1p Vermilion, 4p Blue, Wood Blocks (7, 9; SG 13, 14).** Each with full to close margins, 4p very close at bottom right but does not touch, rich colors, grid cancels, 1p with minor flaws, 4p with corner crease at bottom right, Very Fine appearance, Scott \$6,000, SG £6,000 (Photo Ex/Website PDF) E. \$500-750
- 4144 **1861, 4p Milky Blue, Wood Block (9; SG 14).** Large margins to just clear at top left, deep rich shade, strong impression, grid cancel, minute corner crease at top, otherwise Very Fine, with 2002 P.F. certificate, Scott \$2,750, SG £2,750 E. \$300-400
- 4145 **1861, 4p Deep Bright Blue, Wood Block (9c; SG 14c).** Full to ample margins all around, deep color, grid cancel, a few small shallow thins spots and natural inclusion, Very Fine appearance, the scarcest of the 4p Wood Block shades, Scott \$5,500, SG £5,500 E. \$500-750
- 4146 ★田 **1864, 4p Dark Blue (13; SG 19).** Block of four, original gum, minor h.r., large margins, lovely rich color, natural gum bend, fresh and Very Fine, a handsome block, with 2025 R.P.S. certificate, Scott \$1,500, SG £1,400 (as singles) E. \$500-750
- 4147 ★ **Ceylon, 1857, 5p Orange Brown (6; SG 5).** Original gum, large margins for this issue which is typically found touching on at least one side, deep rich color and bold impression, Very Fine and choice, a particularly rare stamp with original gum, ex Eubanks, signed A. Diena, Scott \$1,750, SG £1,600..... E. \$500-750



- 4148 ★ **Ceylon, 1859, 1sh9p Green (12; SG 11).** Original gum, full to ample margins on each side, deep rich color and sharp impression, Very Fine, a rare stamp with four margins and with original gum, ex Eubanks, with 1977 R.P.S. certificate, Scott \$1,000, SG £950..... E. \$300-400
- 4149 ☒ **Cyprus, 1902, ½p Green & Carmine Rose (28; SG 50).** Tied by clear “Kyrenia, Cyprus SP 3 02” circular datestamp on picture postcard of monastery in “Bello-Pays”, addressed to “Marseilles, France, bold strike of framed “INSUFFICIENTLY PAID” handstamp, card with some minor corner wear, Very Fine and scarce use..... E. \$500-750

FALKLAND ISLANDS

- 4150 **1892, ½p Green, Watermark Inverted and Reversed (9 var; SG 16ay; Heijtz 5d wmk2).** Falkland double-circle datestamp, deep color, pressed crease at top, otherwise Very Fine, with 2025 B.P.A. certificate, SG £750, Heijtz £450 E. \$200-300
- 4151 **1892, ½p Green, Watermark Inverted and Reversed (9 var; SG 16ay; Heijtz 5d wmk2).** Neat segmented cork cancel, bold color, trivial paper wrinkle, otherwise Very Fine, with 2025 B.P.A. certificate, SG £750, Heijtz £450 E. \$200-300
- 4152 ☒ **1898, 1p Red Postal Card.** Uprated with ½p, 1p, 2p, 4p, 9p, and 1sh Queen Victoria values, all tied by “Falkland Islands 10 AU 1898” double-circle datestamps, addressed to “Ship Amman” at Port Stanley, Very Fine and attractive philatelic use E. \$100-150
- 4153 S **1904-07, ½p-5sh King Edward VII, “Specimen” Overprint (22S-29S; SG 43s-50s).** Set of eight values, original gum, h.r., fresh colors, 3sh with insignificant toned spot on gum, Very Fine, Scott \$675, SG £600.....(Photo Ex/Website PDF) E. \$200-300
- 4154 **1911, 1p Vermilion on Thick Paper, Watermark Reversed (23a var; SG 44ax; Heijtz 17c1 wmk1).** Neatly struck double-circle datestamp, vibrant color on this last printing, Very Fine, with 2025 B.P.A. certificate, SG £700, Heijtz £600..... E. \$200-300



- 4155 ★ **1933, 5sh Yellow & Black, Centenary (74; SG 136).** Slightly toned original gum, strong color, Fine, Scott \$950, SG £1,000..... E. \$200-300
- 4156 **Fiji, 1870, 6p Black on Pink Quadrille Paper (3; SG 3).** Gillis Paper Ty. 1, Position 2, partial roulette at left, manuscript “#” cancel of Levuka, fresh paper color, minor repaired thins, Very Fine appearance, with 2026 B.P.A. certificate, Scott \$5,000, SG £4,500 E. \$750-1,000
- 4157 ★★ **Gambia, 1912, 7½ Brown & Blue, Split “A” (SG 95a).** Mint N.H. horizontal se-tenant pair, left stamp the variety from Position R. 8/3 of left pane, bold colors, Fine, SG £350 (as hinged) E. \$150-200
- 4158 ★★ **Gambia, 1912, 10p Pale Sage Green & Carmine, Split “A” (SG 96b).** Mint N.H. horizontal se-tenant pair, left stamp the variety from Position R. 8/3 of left pane, wonderfully fresh, Very Fine, SG £425 (as hinged) E. \$200-300
- 4159 ★★ **Gambia, 1912, 1sh6p Violet & Green, Split “A” (SG 98a).** Mint N.H. horizontal se-tenant pair, left stamp the variety from Position R. 8/3 of left pane, fresh and Fine, SG £700 (as hinged) E. \$300-400
- 4160 ★★ **Gambia, 1912, 2sh Purple & Blue on Blue, Split “A” (SG 99a).** Mint N.H. horizontal se-tenant pair, left stamp the variety from Position R. 8/3 of left pane, excellent centering, Very Fine, SG £650 (as hinged) E. \$300-400

GRENADA

FEATURING THE SIR GEOFFREY PALMER COLLECTION

- 4161 ★ **1881, 2½p Lake, “PENC” (9c; SG 22d).** Position R. 8/12, original gum, h.r., rich color, Fine, Scott \$550, SG £475 E. \$150-200

GRENADA



- 4162 ★ 1883, ½p-1sh Queen Victoria, Tête-Bêche Pairs (20a-26a; SG 30a-36a). Complete set of seven values, 1sh with selvage at side, original gum, mostly lightly hinged, couple lower values Mint N.H., bold colors, Very Fine, the 1sh value is particularly scarce in this tête-bêche format, Scott \$2,419, SG £2,485.....(Photo Ex/Website PDF) E. \$500-750
- 4163 ★ 1884, 1p/10sh Queen Victoria, Revenue, Imperforate Plate Proof (Barefoot 25P/34P). Six singles in the issued colors, includes 1p, 3p, 6p, 9p, 1sh, and 10sh, original gum, paper h.r., large to ample margins, fresh colors, Fine-Very Fine, a rare group of plate proofs.....(Photo Ex/Website PDF) E. \$750-1,000
- 4164 ★ 1888, 4p on 2sh Orange & Green (32; SG 41). Block of six, top stamps lightly hinged, bottom stamps Mint N.H., brilliant color, overall a Very Fine block, catalogued as hinged singles, Scott \$345, SG £330..... E. \$150-200

- 4165 ★★ 1892, 1p on 6p Red Lilac, Postage Due, Tête-Bêche Pair (J4a; SG D4a). Mint N.H. vertical pair, just a hint of gum toning as typically seen, particularly strong color, well-centered, Very Fine, the vast majority of these local surcharges were used (as single stamps), leaving very few unused in existence, particularly as tête-bêche pairs, Scott \$3,750, SG £3,500..... E. \$1,000-1,500



4165

- 4166 ★ 1902, 10sh Green & Violet (57; SG 66). Block of four with selvage at top, original gum, top left stamp very lightly hinged, other three Mint N.H., bold color, excellent centering, Very Fine and choice, ex "Concepcion", Lord Vestey, and "Dubois", with 2007 B.P.A. certificate, catalogued as hinged singles, Scott \$600, SG £680..... E. \$300-400
- 4167 E 1903, £5 Crest of the Colony, Revenue, Composite Essay. Frame printed in Purple, vignette printed in Dark Green, with Chinese white along the join, affixed to larger card measuring 90 x 115mm, manuscript "June 8th 03" date and "Dupl" at bottom left, Very Fine, a beautiful composite essay, from the De la Rue archives, ex Towers, Bell and "Foxley" E. \$400-500



- 4168 E **1903, £1 Crest of the Colony, Revenue, Composite Essay.** Frame printed in Green, vignette printed in Vermilion, with Chinese white along the join, affixed to larger card measuring 90 x 115mm, manuscript "June 8th 03" date and "Dupl" at bottom left, Very Fine, a beautiful composite essay, from the De la Rue archives, ex Bell and "Foxley" E. \$400-500
- 4169 E **1903, £1 Crest of the Colony, Revenue, Composite Essay.** Frame printed in Reddish Brown, vignette printed in Red, Chinese White along the join, affixed to larger card measuring 90 x 115mm, manuscript "Sept. 11th 03" date and "Dupl" at bottom left, Very Fine, a beautiful composite essay, from the De la Rue archives, ex Bell and "Foxley" E. \$400-500
- 4170 E **1903, £1 Crest of the Colony, Revenue, Composite Essay.** Frame printed in Dark Green, vignette printed in Red, Chinese White along join, affixed to small card measuring 28 x 33mm, slightly yellowish appearance (could either be ageing or intended), Fine and rare, from the De la Rue archives, ex "Foxley" E. \$300-400
- 4171 P **1903, £1 Crest of the Colony, Revenue, Imperforate Plate Proof (Barefoot 36P).** Vertical pair printed on thin Dark Gray paper, diagonal crease on top stamp, otherwise Very Fine, ex Bell and "Foxley" E. \$200-300
- 4172 S **1903, £1 Crest of the Colony, Revenue, "Specimen" Overprint (Barefoot 36s, 38s).** Two examples affixed to small piece of ledger, first with Watermark CC with Ty. D9 overprint in violet, with manuscript "Nov 04" date above, second with Watermark Script CA with Ty. D14 overprint in blue, with manuscript "Dec. 1926" date above, Very Fine, from the De la Rue archives, ex Bell and "Foxley" E. \$300-400
- 4173 S **1903, £1 Crest of the Colony, Revenue, Imperforate Trial Color with "Specimen" Overprint.** Block of four printed in Orange Red and Black, affixed to larger dark-colored card measuring 79 x 100mm, each stamp with "Specimen" overprint, card numbered "54", Very Fine, ex "Foxley" E. \$200-300
- 4174 ★田 **1906, 10sh Green & Violet (67; SG 76).** Bottom right corner selvage plate no. 1 block of four, original gum, very lightly hinged, exceptionally bright and fresh, Extremely Fine, a gem plate number multiple, ex "Concepcion", Lord Vestey, and "Dubois", with 2007 B.P.A. certificate, catalogued as singles, Scott \$760, SG £800 E. \$400-500



- 4175 P **1906, ½p-2p Badge of the Colony, Trial Color (68TC-70TC; SG 77TC-79TC).** Three trial colors on small piece of ledger page, each ½p denomination, includes an example in Green (issued color), Carmine, and Yellow, with manuscript notation beside of which denomination the issued color was done in, additionally signed “WHM” for W.H. Mercer, fresh and Very Fine, from the De la Rue archives and ex “Foxley”.....(Photo Ex/Website PDF) E. \$500-750
- 4176 P **1906, 1p-2p Badge of the Colony, Trial Color (69TC-70TC; SG 78TC-79TC).** Two ½p examples, both original gum, one printed in Carmine (1p issued color) and other in Yellow (2p issued color), latter with slightly blunted perfs at bottom, Very Fine and quite scarce, both ex “Foxley”, Yellow additionally ex Duffus E. \$400-500
- 4177 P⊞ **1906, ½p Green, Imperforate Plate Proof (68P; SG 77P).** Block of four on watermarked paper, without gum, large margins, fresh color, Very Fine and scarce, ex Messenger, Hackmey, and “Foxley”..... E. \$400-500
- 4178 P⊞ **1906, 1p Carmine, Imperforate Plate Proof (69P; SG 78P).** Block of four on watermarked paper, slightly brownish original gum, mostly large margins to clear at top left, minute thin spot of no consequence, Very Fine and quite rare, ex Taylor, Messenger, Hackmey, and “Foxley”..... E. \$400-500
- 4179 **1906, 1p Carmine, Watermark Inverted and Reversed (69 var; SG 78y).** Unobtrusive circular datestamp, well-centered, Very Fine, thought to be the discovery example of this variety, ex “Foxley”, SG £500 E. \$200-300
- 4180 ★ **1906, 2p Orange, Watermark Inverted (70 var; SG 79w).** Original gum, h.r., bright shade, Fine, ex “Foxley”, SG £550..... E. \$200-300
- 4181 ★ **1906, 2p Orange, Watermark Reversed (70 var; SG 79x).** Original gum, lightly hinged, vibrant color, Fine, ex “Foxley”, SG £600..... E. \$200-300
- 4182 **1906, 2p Orange, Watermark Inverted and Reversed (70 var; SG 79y).** Excellent centering, lightly cancelled, Very Fine, believed to be the **only recorded used example**, ex “Foxley”, SG £550 E. \$200-300

GRENADA

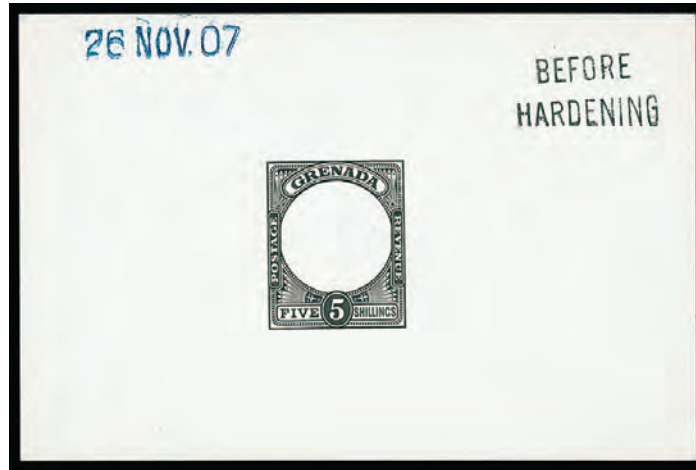

4183EX

4183 P **1908-11, 3p-5sh Badge of Colony, Die Proof of Frame (72P-76P; SG 84P-88P).** Complete matching set of five values, each frame printed in Black on white glazed card measuring 92 x 60mm, blue "26 NOV 07" and "BEFORE/HARDENING" handstamps, Very Fine and scarce set, all ex "Foxley", 1sh additionally ex Homan, 2sh ex Messenger and Hackmey.....
(Photo Ex/Website PDF) E. \$1,000-1,500



All 4184

4184 P **1908, 5sh Badge of the Colony, Trial Color Proof (76TC; SG 88TC).** Five different bi-colored trial color combinations on watermarked paper, one with part original gum, other four affixed to small pieces of ledger page, each with large balanced margins, bold colors
 VERY FINE. A RARE OFFERING OF FIVE BI-COLORED TRIAL COLOR COMBINATIONS OF THE 1908 5-SHILLING BADGE OF THE COLONY ISSUE.
 Ex "Foxley"..... E. \$1,500-2,000



- 4185 E **1908, 10sh Badge of the Colony, Composite Essay (78TC; SG 83TC).** Frame in Vermilion, center in Turquoise Blue, printed on glossy card stock and die sunk on thick card measuring 81 x 88mm, with blue “15 SEP 1907” handstamp and manuscript “*Approved W.H.M. 26.9.07*”, card has become separated, Very Fine, an exceptional composite essay, ex Messenger, Hackmey, Walker, Bell, and “Foxley”..... E. \$750-1,000
- 4186 P **1908, 10sh Badge of the Colony, Die Proof of Frame (78P; SG 83P).** Frame printed in Black on white glazed card measuring 92 x 60mm, blue “26 NOV 07” and “BEFORE/HARDENING” handstamps, Very Fine, ex Johnson and “Foxley” E. \$200-300
- 4187 ★田 **1908, 10sh Red & Green on Green (78; SG 83).** Block of four, original gum, minor h.r.’s, particularly well-centered, bold colors, Very Fine, ex “Foxley”, catalogued as singles, Scott \$660, SG £680 E. \$200-300
- 4188 田 **1908, 10sh Red & Green on Green (78; SG 83).** Block of four, two well-struck “G.P.O. Granada, B.W.I. OC 6 09” circular datestamps, bold colors, Very Fine and choice, thought to be the only recorded used block, ex Johnson and “Foxley”, catalogued as singles, Scott \$1,260, SG £1,400 E. \$400-500
- 4189 ★★田 **1922, 1sh Black on Emerald, Watermark Inverted (85a var; SG 98dw).** Mint N.H. bottom left corner selvaige plate no. 2 block of six, pretty shade on fresh paper, part of pencil notation in bottom selvaige, Extremely Fine, a particularly choice positional multiple of this watermark variety, SG £720 as hinged singles..... E. \$300-400

GRENADA



4190

4190 E **1934, King George V Pictorial, Leonard Douglas Fryer Essays.** Three hand-drawn essays, with the ½p and 1p Grand Anse Beach and 5sh Badge of the Colony, created roughly stamp-sized and mounted on slightly larger card, near identical design and color of the issued stamps for these values, wonderfully fresh

EXTREMELY FINE AND UNDOUBTEDLY UNIQUE HAND-DRAWN WATERCOLOR ESSAYS OF THREE VALUES FROM THE 1934 KING GEORGE V PICTORIAL SET — CREATED BY LEONARD DOUGLAS FRYER.

Leonard Douglas Fryer (1891-1965) spent over 50 years as a designer employed by Waterlow & Sons. He was responsible for countless designs of postage and revenue stamps, and even banknotes for a range of issues from various countries around the world. These emanate from the archives which were sold in 2019 where they were cut down from larger ledgers and grouped by country/issue type. E. \$1,500-2,000



4191EX

4191 ★田 **1938-43, 10sh Badge of the Colony Shade Group (142 and vars; SG 163-163f).** Blocks of four except SG No. 163b Mint N.H. horizontal strip of four with **complete** Plate No. 1 and Thomas De la Rue imprint selvage at bottom (ex Cooper), SG Nos. 163 Mint N.H. (slightly splotchy gum), 163a Mint N.H. (ex “Libra”), 163c Mint N.H. with large portion of **De la Rue imprint in bottom selvage** (ex “Libra”), 163d Mint N.H., 163e original gum, lightly hinged (ex “Libra”), 163f Mint N.H. bottom left corner selvage plate no. 1 block (missing corner selvage piece), overall well-centered and selectively chosen individually over the course of years

VERY FINE. A SPECTACULAR SET OF EACH OF THE PRINTING VARIATIONS OF THE 10-SHILLING KING GEORGE VI IN BLOCKS OR STRIP OF FOUR.

SG £4,840 as singles.(Photo Ex/Website PDF) E. \$2,000-3,000

- 4192 ★ **1943, 10sh Carmine & Blue Black, Perf 14, Narrow, Frame Printed Double, One Abino (142 var; SG 163ea).** Original gum, h.r. with slight disturbances as always due to removal from presentation book, rich color, clearly showing albino strike, particularly at bottom in oblique lighting, insignificant thin spot

FINE APPEARANCE. A RARE EXAMPLE OF THE 1943 10-SHILLING BADGE OF THE COLONY WITH FRAME PRINTED DOUBLE, ONE ALBINO. ONLY A FEW ARE THOUGHT TO EXIST.

All known copies of this variety originate from U.P.U. presentation books. As would be expected, all have slight gum disturbance including small thins due to being removed from these presentation books. Very few are thought to exist, some theorize the number is in the low single-digits.

With undated Murray Payne certificate. SG £4,500.
 E. \$1,500-2,000



4192



4193



4195



- 4193 ★ **1951, 3c Carmine & Black, 12c Red Violet & Black, Partial Overprint (166, 169 vars; SG 187, 190 vars).** Examples of each value, original gum, lightly hinged, 3c missing “EW C” and 12c missing “UTION” of “NEW CONSTITUTION”, Very Fine..... E. \$200-300

- 4194 ★ **1916 War Tax Issue Specialized Collection (MR1-MR2; SG 109-111).** About 80 stamps, both unused and used, with singles and multiples including plate blocks and positional multiples, contains “Specimen” overprints (including one with Triangle Flaw), inverted watermarks, shifted overprints, and numerous small overprint varieties, mostly Fine-Very Fine, much of this comes from the “Foxley” collection but has since been added to(Website PDF) E. \$400-500

- 4195 ★★田 **1916, 1p Carmine, War Tax, Inverted Overprint (MR1c; SG 109a).** Mint N.H. top left corner selvage plate no. 1 block of four (sensibly hinged in top selvage only), exceptionally fresh color, well-centered, Very Fine and choice, purported to be the **unique plate block** as only one pane with the inverted overprint was printed, ex Walker, catalogued as hinged singles, Scott \$1,400, SG £1,200..... E. \$500-750



4196

- 4196 ★ **Hong Kong, 1892, \$10.00 Gray Green, Postal Fiscal (59; SG F6).** Original gum, h.r., particularly well-centered, fresh color, small patch of redistributed gum at bottom right as an attempt to cover up a small perf thin

VERY FINE APPEARANCE. A RARE ORIGINAL-GUM EXAMPLE OF THE 1892 10-DOLLAR POSTAL FISCAL STAMP.

With 2026 B.P.A. certificate. Scott \$14,000. SG £12,000.
 E. \$1,500-2,000

INDIA

INDIA



4197

4197 ☒ **Allyghur, 1813, "Coel, Postpaid" Negative Handstamp (Giles 1).** Clear strike and manuscript "1 as" on flap of folded cover to London, Calcutta May 17, 1813 transit and London May 19, 1814 arrival datestamp, "Ship Letter, London" crown oval handstamp, cover with slight soiling

FINE STRIKE OF THIS EXCEPTIONALLY RARE POSTAL MARKING. GILES RECORDS JUST THREE EXAMPLES KNOWN.

"Coel" was the traditional name for Allyghur which is located about 876 miles from Calcutta (according to Giles). Ex "Magnolia"..... E. \$2,000-3,000



4198 front and back

4198 ☒ **Mussouri, 1854, "M.P.O" Negative Oval Handstamp (Giles 1).** Clear strike of red handstamp on flap of folded letter datelined Mussouri Jun. 21, 1854, to Ayrshire, Scotland, sender's directive "*via Bombay & Marseilles, Paid to Bombay*", Landour Jun. 21 (Giles 7, Supplement) and Bombay transit and Irvine arrival datestamps

VERY FINE. THIS IS THE ONLY RECORDED EXAMPLE OF THIS POSTAL MARKING FROM MUSSOURI.

Giles incorrectly notes this as dated 1851. Ex Dr. Contractor and "Magnolia".....
 E. \$4,000-5,000

“POST PAID NAGORE” HANDSTAMP
UNLISTED IN GILES



4199

- 4199 ☒ **Nagore, 1800, “POST PAID/NAGORE” Handstamp (Unrecorded in Giles).** Bold and clear strike of oval on top flap of folded letter datelined Jan. 18, 1800, addressed to Tranquebar, manuscript “3 annas, 18 Jany” notation on back, address panel with slight stain
- VERY FINE STRIKE OF THIS STRIKE WHICH IS UNRECORDED BY GILES. AN IMPORTANT STAMPLESS-PERIOD RARITY.
- This predates the other Nagore marking listed in Giles by more than 50 years (Giles 1, 1853). Of interesting note, this was sent to Tranquebar which was a **Danish settlement** that was eventually sold to the British in 1845.
- Ex “Magnolia”. E. \$4,000-5,000

AN EXCEPTIONALLY RARE EXAMPLE
OF THE POSTAL MARKING OF VIZIANAGARUM



4200

4200 ☒ **Vizianagarum, 1822, “VIZIANACM/POSTPAID” in Octagon (Giles 1).** Folded letter dated Vizianagarum May 20, 1822 with perfect strike of two-line handstamp on flap, addressed to “A. Lindesay, Assistant Surgeon, en route to Cawnpore”, sender’s directive “via Ganjam” and “post paid to Ganjam”, Calcutta “Pm” and May 29, 1822 transit markings (Giles 11a), minor edgewear and some reinforcement along folds

VERY FINE STRIKE OF THIS EXCEPTIONALLY RARE POSTAL MARKING OF VIZIANAGARUM. LIKELY THE FINEST STRIKE OF THIS RARELY ENCOUNTERED MARKING.

Ex Manning and “Magnolia”. E. \$4,000-5,000

ONE OF ONLY TWO RECORDED STRIKES OF THIS WAGHORN
HANDSTAMP FROM AGRA

AN IMPORTANT RARITY AND UNLISTED IN SIDEBOTTOM

4201
front and back



4201 ☒ 1839, “Forwarded by/Mr. Waghorn’s Agra Agency/Mr. McCallum/Registration fee paid Bombay.” (Unlisted in Sidebottom; Smith 14a). Bold strike of four-line handstamp on folded cover docketed with Agra Nov. 13, 1839 origin date, addressed to Lyon, France, sender’s directive “through the agency of Mr. Waghorn via Marseilles, Bombay”, red Agra Nov. 18 despatch (Giles 5, recorded as only in black), Lyon arrival datestamp, red “Paquebots de la Mediteranee” handstamp, horizontal file fold thru handstamp

VERY FINE. A TRULY REMARKABLE THOMAS WAGHORN COVER FROM AGRA. THIS IS ONE OF ONLY TWO RECORDED EXAMPLES OF THIS HANDSTAMP, WHICH WAS USED WITHIN THE NORMAL OPERATING YEARS OF THE WAGHORN OVERLAND SERVICE. THIS MARKING IS UNLISTED IN SIDEBOTTOM AND DIFFERS SLIGHTLY FROM THE HANDSTAMP IN THE SMITH BOOK. ONE OF THE KEY RARITIES OF WAGHORN COVERS.

Agra, most famous for the Taj Mahal, was the capital of the North-Western Provinces administrative region of British India from 1836 to 1858. We have been unable to find any mention of a Waghorn office in Agra. Smith makes brief mention of a similar marking (p. 29 in his book), which is a five-line handstamp with “To” at center. This leads us to believe this was either a short-lived operation and/or exceptionally small. Since most trade was conducted along coast cities of Calcutta, Bombay, and Madras, most Waghorn covers are to, from or carried through those cities. The only other example of this handstamp we can locate is in the renowned Heddergott collection.

Ex “Magnolia”. E. \$5,000-7,500

1854 LITHOGRAPHS

A RARE COVER ORIGINATING IN PORTUGUESE GOA



4202

4202 ☒ **1854, ½a Blue, Die I (2; SG 2).** Large to full margins, cancelled by “94” diamond grid cancel with light strike of “Vingoria Paid” handstamp (unrecorded in Giles) with manuscript “9-1-56” date inserted on large part of small native cover **from Goa to Bombay** with “GOA/P.P.” boxed handstamp

FINE AND EXCEPTIONALLY SCARCE. A RARE COVER ORIGINATING IN PORTUGUESE GOA AND SENT VIA VINGORIA WITH A 1854 HALF-ANNA LITHOGRAPH FROM DIE I.

Since Goa did not have a British post office (only Damaun) this cover likely was taken to the border of Portuguese India and placed in the mails at Vengurla with the ½a paying the internal rate to Bombay.

Ex Dr. Kornan and “Magnolia”. With 1990 B.P.A. certificate..... E. \$4,000-5,000

STRIP OF 1854 ONE-ANNA FROM DIE I
ON FOLDED LETTER TO REUNION
A REMARKABLY RARE DESTINATION



4203
front and back



4203 ☒ **1854, 1a Red, Die I, "A" Stone (4; SG 12).** Horizontal strip of eight tied by dotted diamond cancels on folded letter to **St. Denis, Reunion**, sender's directive "*via Ceylon*", bold red Calcutta **Oct. 4, 1854** boxed despatch datestamp on back, red "PAID" handstamp, Packet Letter Mauritius Nov. 23 oval transit datestamp also ties strip, light arrival backstamp, first and last stamp affixed around the cover's edges and subsequently torn when opened (portions of each stamp still affixed on back)

VERY FINE AND IMPRESSIVE EARLY USE OF A STRIP OF EIGHT ONE-ANNA LITHOGRAPH ON COVER TO THIS UNUSUAL DESTINATION—ESPECIALLY RARE USED JUST DAYS AFTER RELEASE OF THE 1854 LITHOGRAPH ISSUE.

The issue date of the ½a and 1a 1854 Lithograph stamps was Sunday, October 1, 1854 (the 4a was issued October 15). According to the Postal Regulations, post offices were open for the receipt of letters or newspapers, not parcels (see *India Post*, Vol. 48/2, No. 192, 2014, for an article by J. Heddergott).

This letter was mailed on October 4, just three days after issue. Because the 4a was not issued until October 15, the only way to pay the 8a rate was with the lower values—in this case, eight of the 1a Red.

Ex "Magnolia"..... E. \$7,500-10,000

1854 4-ANNA SECOND PRINTING, DIE HEAD II, FRAME DIE I
ON COVER TO BOMBAY AND FORWARDED TO CONSTANTINOPLE



4204

- 4204 ☒ **1854, 4a Red & Blue, 2nd Printing, Head Die II, Frame Die I (6D; SG 19).** Two singles, cut to shape, margins to touching, used with **1854, 1a Red, Die II (4B; SG 14)**, full margins to just touching, 1a tied by diamond of dots cancel at Dinapore, light red despatch datestamp (Giles 4) on back of 1855 cover to Lieut. Murdoch in Bombay, **redirected to Constantinople, Ottoman Empire**, the two 4a stamps added by forwarder, tied by diamond grid cancels with Bombay May 11 despatch, red "INDIA PAID" handstamp, blue Alexandria transit datestamp, receipt docketing at right indicates Jun. 26 arrival, cover with minor edgewear

VERY FINE. A RARE AND UNUSUAL COVER FROM DINAPORE TO BOMBAY, THEN FORWARDED TO THE OTTOMAN EMPIRE TO A SOLDIER PARTICIPATING IN THE CRIMEAN WAR. NO MORE THAN FIVE LITHOGRAPH COVERS TO CONSTANTINOPLE ARE KNOWN.

The 1a Red was applied at Dinapore to pay the inland rate to Bombay. The forwarding agent in Bombay redirected the cover to Constantinople and applied the 4a stamps to pay the 8a rate. From 1846 to 1855 the 10th Hussars were stationed in India. At the outbreak of the Crimean War, they left India and fought in important engagements, such as the Siege of Sevastopol and Battle of Eupatoria—the latter in February 1855, a matter of months before this cover was received.

Ex Dr. Kornan and "Magnolia"..... E. \$5,000-7,500

A BEAUTIFUL AND RARE COVER WITH A "SET"
OF THE THREE 1854 LITHOGRAPH STAMPS



4205

- 4205 ☒ **1854, 4a Red & Blue, 2nd Printing, Head Die II, Frame Die I (6D; SG 19)**. Two cut to shape singles, margins to touching, used with **1854, 1/2a Blue, Die I (2; SG 2)** and **1a Deep Red, Die I (4a; SG 11)**, two singles of 1/2a, each with margins to touching, tied or cancelled by diamond of dots on cover to "*Le Capitaine Goujon Augustin Caroline, Regiment 14 Leger, Adjudant Major a Marseille, ou a l'armee de l'Empire francaise*" in Marseilles, sender's directive "*p Steamer Stamped 1/4 tolah, via Marseilles*", bold strike of red Bhaugulpore Aug. 1, 1865 despatch datestamp on back, red "INDIA PAID" handstamps (different styles) which also tie 1a, "10" decimes due handstamp ties 1/2a stamps, Calcutta transit and Marseilles arrival datestamps (latter ties one 4a), cover with edgewear and overall soiling which affect stamps

FINE AND EXCEPTIONALLY RARE THREE-COLOR FRANKING TO FRANCE. ONE OF A HANDFUL OF COVERS KNOWN WITH THE THREE DIFFERENT 1854 LITHOGRAPH STAMPS.

On October 1, 1854, India issued their first stamps, the 1/2a Blue and 1a Red Lithographs. A few days later, on October 4, the 2a Green Typograph was issued, followed by the 4a Lithograph on October 15.

The cover offered here is a complete "set" of the three 1854 Lithograph stamps. Very few covers are known bearing all three values. We record only four with all four values from the 1854 Issue on cover.

Ex "Magnolia". E. \$5,000-7,500

A BEAUTIFUL MOURNING COVER
WITH TWO RARE 4-ANNA THIRD PRINTING STAMPS



4206

4206 ☒ **1854, 4a Red & Blue, 3rd Printing, Head Die II, Frame Die I (6Ea; SG 21a).** Two singles, cut to shape, mostly ample margins all around except just touching outer frameline at right on left stamp, used with **1854, 1a Red, Die I (4; SG 12)** and **2a Green (5; SG 31)**, huge to large margins on each, cancelled or tied by **blue** dotted diamond cancels with indistinct despatch datestamp on 1855 **mourning** cover to Cheltenham, England, sender's directive "via Southampton, British postage pd", light strike of "INDIA PAID" crescent ties right 4a, Madras Dec. transit and Cheltenham Jan. 19 arrival datestamps, cover with edgewear

VERY FINE AND RARE THREE-COLOR FRANKING WITH TWO SINGLES OF THE 4-ANNAS THIRD PRINTING ON A MOURNING COVER. THE THIRD PRINTING IS THE RAREST OF THE 4-ANNAS PRINTINGS.

Ex Frenkle, "Medina", and "Magnolia". With 2013 B.P.A. certificate..... E. \$5,000-7,500

THE ONLY RECORDED INDIAN 1854 LITHOGRAPHED ISSUE COVER
ORIGINATING IN MOZAMBIQUE — OR ADDRESSED TO PORTUGAL

A MAGNIFICENT EXHIBITION-CLASS POSTAL HISTORY RARITY



4207

- 4207 ☒ **1854, 4a Red & Blue, 4th Printing, Head Die III, Frame Die II (6F; SG 23).** Horizontal pair, cut to shape at sides, full margins to just touching outer frameline at right, tied by "1" diamond grid cancels with Bombay Jun. 9 transit datestamp on folded letter **from Mozambique (East Africa) to Lisbon, Portugal, via Bombay**, datelined May 7, 1855, manuscript "Stamped", red "INDIA PAID" and "POR ALEXANDRIA" handstamps, "180" (reis) due handstamp, blue Alexandria transit and Lisbon arrival backstamps, additional light Alexandria transit on front which ties 4a pair, mild horizontal file fold through 4a pair of little consequence

VERY FINE. A SPECTACULAR USE OF THE 4-ANNAS LITHOGRAPH ON A FOLDED LETTER ORIGINATING IN MOZAMBIQUE AND ADDRESSED TO PORTUGAL. UNSURPRISINGLY, THIS IS THE ONLY RECORDED LITHOGRAPH COVER ORIGINATING IN MOZAMBIQUE, BUT IT IS ALSO THE ONLY COVER KNOWN TO PORTUGAL. A MAJOR RARITY FOR ANY INDIA OR EAST AFRICA EXHIBIT OR COLLECTION.

This cover was carried from Mozambique to Bombay by private ship. The 4a pair paid the 8a postage from India to Portugal, and the recipient was charged 180 (reis) for inland delivery.

Ex Sussex and "Magnolia". With 2000 B.P.A. certificate. E. \$15,000-20,000

AN EXTREMELY RARE AND IMPRESSIVE 4-ANNA LITHOGRAPH
FRANKING ON COVER TO CONSTANTINOPLE, OTTOMAN EMPIRE



4208

- 4208 ☒ **1854, 4a Rose Red & Blue, 5th Printing, Head Die III, Frame Die II (6G; SG 25).** Four singles, cut to shape, margins to touching, tied by multiple strikes of diamond of dots cancel with lightly struck Madras despatch datestamp at bottom left of folded part-printed bank notice datelined Jan. 22, 1856, addressed to Liet. Col. J.G.S. Neill in **Constantinople, Ottoman Empire**, sender's directive "*Per Steamer*", red "INDIA PAID" crescent handstamp, blue Alexandria transit backstamp, cover with edgewear, some wrinkling, few bleached spots, and some sensible reinforcement along folds

FINE. AN IMPRESSIVE FRANKING WITH FOUR 4-ANNAS LITHOGRAPH STAMPS ON COVER TO CONSTANTINOPLE. A RARE DESTINATION, TO WHICH FEWER THAN FIVE COVERS ARE KNOWN WITH THE 1854 LITHOGRAPH ISSUE.

The recipient, James George Smith Neill (1810-1857), was a British military officer. At the time this cover was written, he was second-in-command to Sir Robert Vivian and was tasked with organizing the Turkish contingent in the Crimean War. He ultimately served in the Indian Rebellion in 1857, with heavy criticism for his harsh and brutal stance, and was killed in action at Lucknow.

Ex "Magnolia"..... E. \$7,500-10,000

THE EARLIEST RECORDED STAMPED COVER FROM JAMMU & KASHMIR



4209

- 4209 ☒ **1854, 2a Green (5; SG 31)**. Two singles, margins to just touching, tied by manuscript "Stamped" and cancelled by "158" diamond grid with 5-bars at top and bottom (Cooper Ty. 5) on folded letter from Kashmir with Urdu text stating "to be delivered to London, from Srinagar City", to Edinburgh, Scotland, sender's directive "per Maharajah's Dak via Murree via Bombay and Southampton", indistinct red Lahore Sep. 1856 despatch datestamp on back, red "INDIA PAID" backstamp, London transit also ties one 2a, Edinburgh arrival backstamp (partly missing from placement over flap), minor overall soiling

VERY FINE USE OF TWO 1854 2-ANNAS APPLIED IN TRANSIT IN LAHORE ON COVER ORIGINATING IN SRINAGAR. THIS IS THE EARLIEST RECORDED STAMPED COVER FROM JAMMU & KASHMIR.

Even the writer of this letter knew the difficulty of sending mail, stating "...the last safe date from Rawulpindee is the 20th or 21st. And this has to go to Sireenuggur by cooly [servant] and thence by the Maharaja Gholab Singh's Dak (posthouse) to Murree..." This cover had to make its way from the far north of India overland down to Bombay for onward transmission to Great Britain. Beginning Feb. 1, 1856, the postage rate to Great Britain was reduced to 4a and without an additional charge for inland mail to Bombay.

The rarity of the "158" cancel should not be overlooked. The grid with 5 bars above and below numeral is listed in Jal Cooper as very scarce.

Ex Bard and "Magnolia"..... E. \$5,000-7,500

INDIA USED ABROAD



4210

- 4210 田 **Used in Aden, 1854, 1a Red, Die I, “B” Stone (4; SG 12).** Block of eight, Positions 77-80/85-88, large to full margins all around, tied by diamond of dots cancels on cover backflaps (without the front), presumably sent to England, manuscript “*Aden 7 Decembre 1854*” at left, block also tied by blue Alexandria Dec. circular datestamp, small scissors-cut in margin between Positions 79-80 and another touching 88 slightly at bottom

VERY FINE. THIS IS QUITE POSSIBLY THE EARLIEST USE OF INDIAN STAMPS IN ADEN—DATED ABOUT TWO MONTHS AFTER ISSUANCE—AND POSSIBLY THE LARGEST KNOWN MULTIPLE OF THE ONE-ANNA USED IN ADEN.

This block of eight 1a stamps would have correctly paid the 8a rate to England via Southampton. It is a remarkably early use, considering this stamp was officially available on October 1, 1854. We have also been unable to find a larger multiple of the 1a used from Aden—the next largest is the strip of six (ex “Magnolia”).

Ex Dawson, Heddergott, Dr. Kornan, and “Magnolia”. E. \$7,500-10,000

TWO SUPERB CUT-SQUARE FOUR-ANNA FOURTH PRINTING STAMPS
USED ON A COVER FROM ADEN



4211

4211 ☒ **Used in Aden, 1854, 4a Red & Blue, 4th Printing, Head Die III, Frame Die II (6F; SG 23).** Two cut-square singles, mostly large to ample margins, left stamp Position 15 with center “crosses”, tied or cancelled by bold strikes of “124” diamond grid, left stamp tied by “Aden NO 20, 1857” despatch datestamp on back of cover addressed to Bombay, red “Aden B.P.P. Paid” handstamp on front, Bombay arrival backstamp also ties left 4a, cover with some faults in top left corner which have been sensibly reinforced

VERY FINE. A REMARKABLE USE OF TWO CUT-SQUARE 4-ANNAS FOURTH PRINTING LITHOGRAPH STAMPS ON COVER FROM ADEN. AN EXCEPTIONAL DOUBLE-RATE COVER WORTHY OF AN AWARD-WINNING EXHIBIT.

Ex Pusey, Hine-Haycock, “Raja”, and “Magnolia”. With 2016 B.P.A. certificate
..... E. \$7,500-10,000

ONE OF THE LARGEST ONE-ANNA LITHOGRAPH FRANKINGS USED
 FROM BURMA
 PARTICULARLY RARE FROM TONGNOO



4212

4212 ☒ **Used in Burma, 1854, 1a Deep Red, Die I (4a; SG 11).** Nine singles affixed at top and overlapping at places, each cut close with design touched, cancelled or tied by diamond of dots on cover to Kingsbridge, England, sender's directive "via Calcutta & Southampton", rare **Tongnoo Post Office 1855** double-circle datestamp on back, boxed "INDIA PAID" handstamp, Calcutta and London transit and Kingsbridge arrival datestamps, receipt docketing also ties stamps, stamps with some faults

FINE. AN IMPRESSIVE FRANKING WITH NINE SINGLE ONE-ANNA DIE I LITHOGRAPH STAMPS ON COVER FROM BURMA TO ENGLAND. ONE OF THE LARGEST ONE-ANNA FRANKINGS RECORDED AND ESPECIALLY RARE WITH THE TONGNOO DATESTAMP.

We know of only one other cover with nine 1a stamps (made up of pairs and strips) and one larger franking with ten 1a stamps. Both of those covers were posted at Rangoon, a more common origin.

Ex "Magnolia". E. \$5,000-7,500

A STUNNING 1854 ISSUE COVER FROM BURMA TO CANADA
SIMPLY A REMARKABLE COMBINATION OF BEAUTY AND RARITY



4213

- 4213 ✉ **Used in Burma, 1854, 4a Red & Blue, 4th Printing, Head Die III, Frame Die II (6F; SG 23).** Cut to shape, full even margins all around, used with **1854, 2a Green (5; SG 31)**, large even margins, tied by clear "B/181" cancel with light strike of red "Toungnoo, P.O., 6 MAY" circular datestamp on 1858 cover **to Toronto, Canada**, sender's directive "*Canada via Calcutta & Marseilles*", red manuscript "8d" rate, red "INDIA PAID" handstamp, Calcutta, London and Liverpool transit datestamps

VERY FINE. A STUNNING 1854 ISSUE COVER TO CANADA WITH THE RARE "B/181" CANCEL OF TOUNGNOO, BURMA.

This cover combines three rare elements. First, the "Toungnoo" handstamp is noted as very rare by Davis & Martin. Second, any 1854 Issue cover to Canada is rare—this cover originates in Burma, a much rarer origin. Third and last, both stamps have full margins, including the 4-annas, which is cut to shape.

Ex "Magnolia". With 2023 B.P.A. certificate..... E. \$7,500-10,000

MAGNIFICENT WIDE-PAIR SETTING OF FOUR-ANNA SECOND PRINTING
ON AN EYE-ARRESTING COVER FROM BURMA TO HOLLAND



4214

- 4214 ☒ **Used in Burma, 1854, 4a Red & Blue, 2nd Printing, Head Die II, Frame Die I (6D; SG 19).** Horizontal pair showing wide setting and separating line, full margins on each side, tied by diamond of dots cancels on blue folded cover **from Akyab, Burma, to Wormerveer, Netherlands**, sender's oval handstamp and directive "*pr Overland Mail via Triest*", red Calcutta Jan. 8, 1855 datestamp on flap, "**Wattenbach, Heilgers & Co., Calcutta**" forwarder's handstamp (Rowe Rarity 3), red "INDIA PAID" handstamp, Wormerveer arrival backstamp, manuscript due rates, pair has a negligible slight bend or crease

VERY FINE. A BEAUTIFUL WIDE-SETTING PAIR OF THE 4-ANNAS LITHOGRAPH FROM THE SECOND PRINTING ON A COVER FROM BURMA TO HOLLAND.

This cover was likely sent privately via forwarder to Calcutta and then sent via Triest to Holland, prepaid 8a for the ship letter rate up to ½ oz. Four-margin pairs on cover are quite difficult to find, especially to a scarce destination. The pair of SG 19 catalogues £4,750 off cover.

Ex Heddergott and "Magnolia". With 1976 R.P.S. certificate. E. \$10,000-15,000

AN EXCEPTIONAL USE OF THE ONE-ANNA LITHOGRAPH
USED FROM DAMAUN



4215

4215 ☒ **Used in Damaun, 1854, 1a Dull Red, Die II (4B; SG 14).** Large to full margins, tied by “13” diamond grid cancel with violet “DAMAUN/PAID” boxed datestamp (Giles 1) with manuscript “9-8-56” date on native cover

VERY FINE. A DESIRABLE AND EXCEPTIONAL USE OF THE 1854 ONE-ANNA FROM DIE II USED ON NATIVE COVER FROM DAMAUN — AN OFFICE IN THE PORTUGUESE INDIA TERRITORY.

Damaun was the only British post office that was set up within the Portuguese territories of India and was given the “13” numeral cancel.

Ex Dr. Kornan and “Magnolia”..... E. \$7,500-10,000

INDIA HALF-ANNA LITHOGRAPH USED IN NEPAL
IN OCTOBER 1854, THE FIRST MONTH OF ISSUE

THIS IS THE EARLIEST RECORDED USE OF A POSTAGE STAMP IN NEPAL



4216

4216 ☒ **Used in Nepal, 1854, ½a Indigo, Die II (2D; SG 7).** Huge margins to ample at bottom, bold color, cancelled by diamond of dots cancel on large part of folded cover to Calcutta, bold strike of magenta “**Nepaul Paid**” boxed handstamp with manuscript date “15 Octr 54” and “½a rate, clear Calcutta arrival backstamp, file fold thru stamp of little significance

VERY FINE. THIS IS THE EARLIEST USE OF A POSTAGE STAMP IN NEPAL—DATED ABOUT TWO WEEKS AFTER THE INDIA 1854 LITHOGRAPH STAMPS WERE ISSUED. ESPECIALLY DESIRABLE WITH A LARGE-MARGINED STAMP, CLEAR POSTAL MARKINGS AND SIZED FOR DISPLAY ON AN EXHIBIT PAGE.

There are a three elements that make this cover significant. First, this is the earliest use of any stamps in Nepal—the Nepalese post office did not issue its own stamps until 1881. Second, the “Nepaul Paid” marking is rare in its own right, with only six or seven examples thought to exist. Third, the India 1854 Lithograph stamps were officially issued on October 1, 1854 — any use in the first month is very scarce and highly sought after, but this use in October 1854 from Nepal is extraordinary.

Ex Desai, Haverbeck, Dr. Hellrigl, and “Magnolia”. With 2016 B.P.A. certificate.....
.....E. \$15,000-20,000

AN ATTRACTIVE AND EXTREMELY RARE COVER FROM NEPAL WITH
 THE 4-ANNA LITHOGRAPH TIED
 BY A CLEAR STRIKE OF THE “B/137” CANCEL



4217

4217 ☒ **Used in Nepal, 1854, 4a Red & Blue, 4th Printing, Head Die III, Frame Die II (6F; SG 23).** Cut to shape, margins to just barely touching at top, tied by well-struck “B/137” cancel with light magenta Nepal despatch backstamp on 1856 cover to London, England, initialed “GR” at bottom left by G. Ramsay with his directive “Prepaid by a stamp to England, via Southampton”, red “INDIA PAID” handstamp, Calcutta transit and London Jul. 19 arrival datestamps

VERY FINE AND RARE USE OF THE 4-ANNAS LITHOGRAPH WITH A CHOICE STRIKE OF THE “B/137” CANCEL ON COVER FROM NEPAL TO LONDON.

Any cover from Nepal with an India 1854 Lithograph stamp is very rare. This cover with the 4a tied by a choice strike of the “B/137” cancel is of even greater rarity and desirability.

Ex “Magnolia”..... E. \$10,000-15,000

A COLORFUL AND TRULY BREATHTAKING COVER
 FROM PENANG TO CHINA
 WITH A SUPERB 1854 LITHOGRAPH ISSUE FRANKING



4218

- 4218 ☒ **Used in Straits Settlements—Penang, 1854, 4a Red & Blue, 4th Printing, Head Die III, Frame Die II (6F; SG 23).** Huge to large margins, used with **1854 1a Red, Die I (4; SG 12), horizontal strip of four**, huge balanced margins all around, tied by multiple strikes of diamond of dots cancel on blue folded cover **to Canton, China**, Carlowitz & Co. correspondence, sender's directive "*per Steamer Norma*", light strike of red Penang Nov. 17, 1855 despatch datestamp on back, Hong Kong Dec. 2 transit backstamp, vertical file folds affecting left 1a in strip and 4a, accompanying certificate notes stamps have been lifted for aesthetic cleaning of cover and replaced in original position (we disagree, but it is immaterial in any case)

EXTREMELY FINE APPEARANCE. A TRULY SPECTACULAR FRANKING WITH OUTSTANDING QUALITY EXAMPLES OF THE 4-ANNAS AND STRIP OF THE ONE-ANNA LITHOGRAPH ISSUE USED IN PENANG ON COVER TO CANTON, CHINA. ONE OF THE MOST BEAUTIFUL COVERS SHOWING USE OF THE 1854 LITHOGRAPH ISSUE IN PENANG.

Ex Rowell, Dr. Kornan, and "Magnolia". With 1993 B.P.A. certificate..... E. \$20,000-30,000

AN EXTRAORDINARY USE OF THE 1854 LITHOGRAPHED ISSUE ON COVER
ORIGINATING IN THE PHILIPPINES, ENTERING THE MAILS
IN SINGAPORE AND SENT TO NEW SOUTH WALES



4219

- 4219 ✉ **Used in Straits Settlements—Singapore, 1854, 4a Pale Red & Blue, 1st Printing, Head Die I, Frame Die I (6; SG 18).** Ample margins to just touching outer frameline at top, used with **1854, 1a Deep Red, Die II (4B; SG 13), horizontal strip of four**, mostly huge margins to ample at right, tied by diamond of dots cancels on 1854 folded cover **from Manila, Philippines, to Sydney, New South Wales, via Singapore**, docketing on side flap indicating October 30, 1854 origin date, sender's directive "*via Singapore*", lightly struck Singapore boxed handstamp on back applied when stamps were cancelled, red crayon "1/-" rate and large "3" due handstamp which ties 1a strip, Ship Letter Sydney Jan. 18, 1855 arrival backstamp, 4a with insignificant toned spots

VERY FINE. A SPECTACULAR AND RARE INDIA LITHOGRAPH ISSUE COVER WITH A 4-ANNAS FIRST PRINTING AND STRIP OF THE ONE-ANNA AFFIXED AND CANCELLED AT SINGAPORE WHILE THE COVER TRAVELED FROM THE PHILIPPINES TO NEW SOUTH WALES. THIS IS THE EARLIEST DATED COVER FROM THE FAR EAST WITH STAMPS AND BY FAR THE FINEST OF THE HANDFUL OF COVERS WITH INDIAN LITHOGRAPH STAMPS ORIGINATING IN THE FAR EAST—LIKELY USED WITHIN THE FIRST FEW MONTHS OF ISSUE. A KEY ITEM FOR ANY STRAITS SETTLEMENTS COLLECTION.

The receipt docketing indicates this cover originated at Manila on October 30, 1854. Since it was received in Sydney on January 18, 1855, the cover must have entered the mails at Singapore sometime in November or December 1854. The India 1854 Lithograph stamps were issued on October 1, 1854, so this cover represents an early use of the stamps from a post office abroad.

Only a few Indian Lithograph Issue covers are known from the Far East, originating in either Batavia, Dutch East Indies, or Manila, Philippines—all were sent via Singapore. This cover is by far the finest. Furthermore, covers to the Australian States with the 1854 Issue are very rare—factoring in usage from Singapore exponentially increases this cover's rarity.

Ex Gross and "Magnolia". With 2023 B.P.A. certificate..... E. \$40,000-50,000

A WONDERFUL COMBINATION OF THE HALF-ANNA LITHOGRAPH STRIP
AND 2-ANNAS TYPOGRAPH PAIR FROM SINGAPORE



4220

- 4220 ✉ **Used in Straits Settlements—Singapore, 1854, 2a Green (5; SG 31).** Horizontal pair, large margins to touching at places, used with **1854, ½a Blue, Die I (2; SG 2), horizontal strip of four**, large margins to touching in places, tied by multiple strikes of “B/172” cancel with indistinct red **Singapore P.O. despatch datestamp** on blue 1857 cover to London, England, sender’s directive “*via Marseilles*”, London Paid Aug. 1 arrival datestamp also ties the pair and strip

VERY FINE AND RARE FRANKING FROM SINGAPORE, USING A COMBINATION OF 2-ANNAS TYPOGRAPH PAIR AND HALF-ANNA LITHOGRAPH STRIP OF FOUR FOR THE 6-ANNAS RATE.

Ex Nathan and “Magnolia”..... E. \$7,500-10,000

INDIA

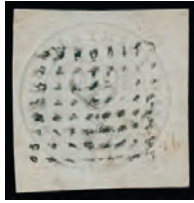

4221



4223



4224



4225

- 4221 **1852, ½a White, “Scinde Dawk” (A1; SG S1).** Four large to full margins, complete strike of dotted square cancel (Cooper Ty. B), recent certificate notes “has been bleached” which if that is the case, it is barely noticeable, Very Fine appearance, signed Bloch, with 2025 R.P.S. certificate, Scott \$2,450, SG £3,250 E. \$500-750



4222

- 4222 **1852, ½a Blue, Scinde District Post (A2; SG S2).** Large to ample margins, particularly wide at right, wonderfully strong embossing, deep rich color, diamond of dots cancel (Cooper Ty. H), mild vertical crease causing small tear extending just into design
 VERY FINE APPEARING USED EXAMPLE OF THE 1852 HALF-ANNA BLUE “SCINDE DAWK”.
 With 2025 R.P.S. certificate. Scott \$10,750. SG £11,000.
 E. \$3,000-4,000

- 4223 **1854, 4a Red & Blue, 2nd Printing, Head Die II, Frame Die I (6D; SG 19).** Position 3, normal watermark, cut square, margins close to just clear at bottom, deep rich colors, faint thin, Very Fine appearance, with 2008 Sismondo (as Third Printing, SG 21a) and 2026 B.P.A. certificates, Scott \$775, SG £1,000 E. \$200-300
- 4224 **1854, 4a Red & Blue, 4th Printing, Head Die III, Frame Die II (6F; SG 23).** Position 13, cut square, large to full margins on each side, strong color, neat barred “1” cancel of Bombay, pressed diagonal crease, Very Fine appearance, with 2008 Sismondo (as Third Printing, SG 21) and 2026 B.P.A. certificates, Scott \$775, SG £1,000 E. \$200-300
- 4225 **1854, 4a Red & Blue, 4th Printing, Head Die III, Frame Die II (6F; SG 23).** Position 7, normal watermark, cut square, ample to tight margins, barred “31” cancel of Secunderabad, trace of a red transit datestamp, and manuscript cancel (“Stamped”), bold colors, Very Fine, with 2008 Sismondo (as Third Printing, SG 21) and 2026 B.P.A. certificates, Scott \$575, SG £750..... E. \$200-300

- 4226 ☒ **1854, 2a Green (5; SG 31).** Horizontal strip of four, large to ample margins on each side, tied by diamond of dots cancels on folded letter to **Bordeaux, France**, “Mackillop Stewart & Co.” back-stamp and sender’s directive “*pr Str Bengal via Marseilles*”, red Calcutta Jan 8, 1855 despatch datestamp on back, red “INDIA PAID” handstamp, “20” decimes due handstamp, Calais and Paris transit, Bordeaux arrival date-stamps, cover with horizontal file fold, slightly refolded at bottom where right stamp was affixed over edge and professionally ironed out (leaving no trace of crease), Very Fine, ex Dr. Kornan and “Magnolia”. . E. \$2,000-3,000



4226



- 4227 ☒ **1854, 2a Green (5; SG 31)**. Horizontal pair, cancelled by bold strikes of barred “76” cancels on 1856 registered cover to Secunderabad, faint but legible “Kamptee 7 JUN (1856)” double-circle despatch datestamp on back, red framed “REGD NO” handstamp with manuscript “19” added, red “Secundrabad” (Jun. 12) arrival backstamp, Very Fine, ex Dr. Kornan and “Magnolia”. E. \$750-1,000
- 4228 ☒ **1854, 2a Green (5; SG 31)**. Full to ample margins, used with **1854, 1a Red, Die I (4; SG 12)**, huge to large margins, tied by diamond of dots cancels on 1855 folded cover to Rangoon, Burma, sender’s directive “*p Fire Queen*”, partial strike of red “Calcutta G.P.O. 19 Feb. 1855” despatch datestamp on back, “Leach Rawson & Co., Calcutta” company cachet handstamp on back, Very Fine, ex Dr. Kornan, with 2026 B.P.A. certificate E. \$300-400
- 4229 ☒ **Used in Aden, 1865, 2a Orange (23c; SG 62)**. Horizontal strip of four, tied by four bold strikes of blue barred “125” cancels with “Aden Cantonment SE 28 71” circular datestamp beside on reverse of registered cover to Bombay, India, blue registry handstamp on front, cover with edge wear, small piece missing at right and some soiling, Fine and rare use of the Aden Cantonment “125” cancels in blue on a registered cover, in use for a short period of time between Apr.-Oct. 1871, ex “Magnolia” E. \$750-1,000
- 4230 ☒ **Used in Iraq, Baghdad, 1882, ½a Green (36; SG 84)**. Horizontal strip of four, used on **uprated 2a6p India overprinted entire**, all cancelled by Baghdad Aug. 31, 1895 double-circle datestamps and addressed to **Nagasaki, Japan**, with notation to **forwarded to Stockholm, Sweden**, violet “Inconnu” and “Unclaimed” bilingual handstamps, eventually returned to Baghdad rather than onward forwarding to Sweden, Colombo and Hong Kong transit backstamps on outgoing route, Tuticorin, Bombay, and Bushire transit backstamps for return route, two ½a stamps with adhesions likely from post office slip, Very Fine and truly remarkable routing with **six different country handstamps**, ex von Uexkull and “Magnolia” E. \$750-1,000
- 4231 ☒ **Used in Persia — Bandar Abbas, 1865, 2a Orange (23c; SG 62)**. Bright color, tied by excellent strike of “K-5” cancel and “Bunder-Abbas May 13” datestamp duplex cancel on undated ca. 1880s cover to Yuzd, British Bashir (May 16) and Persian Boushir (May 17) transit backstamps, Very Fine and handsome cover E. \$200-300

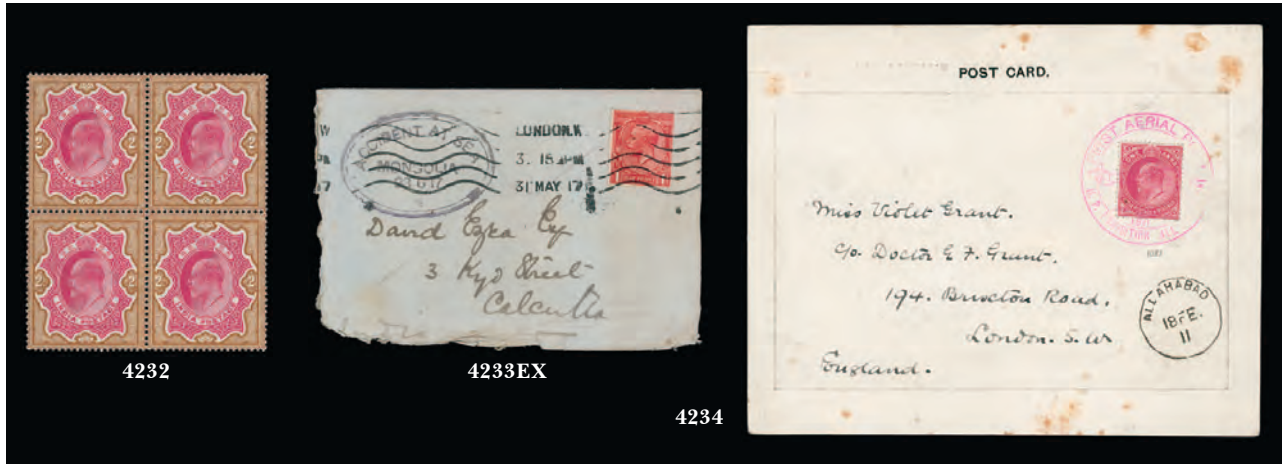

- 4232 ★田 **1903, 2r Yellow Brown & Rose Red (71; SG 138).** Block of four, original gum, top stamps lightly hinged, bottom stamps Mint N.H., exceptionally fresh colors, Very Fine, ex Eubanks, catalogued as hinged singles, Scott \$250, SG £480..... E. \$200-300
- 4233 ☒ **“ACCIDENT AT SEA, MONGOLIA 23 6 17” Oval Handstamp.** Two covers from the same correspondence, each with violet handstamp, both with London May 31, 1917 machine cancel, one with **King George V 1p stamp**, those with stamps still affixed are quite rare, each with Bombay (Jun. 26) transit and Calcutta (Jul. 3) arrival backstamps, each with typical heavy wear and water staining, Fine pair of covers, the P&O *Mongolia* was transporting passengers and mail to India, China, and Australia when on Jun. 23, it struck a German mine off the coast of Bombay and sank, over 20 lives were lost due to the explosion with the remaining passengers taken off, the mail bags sank with the ship and the surviving covers are thought to originate from bags that floated to the surface.....(Photo Ex) E. \$300-400
- 4234 ☒ **1911, Feb. 18, First Aerial Post, Allahabad-Naini.** India 1a tied by large magenta “First Aerial Post, U.P. Exhibition Allahabad, 1911” flight cachet on large-sized picture postcard of Henry Pequet and his plane addressed to London, England, Allahabad Feb. 18, 1911 circular datestamp, signed “*H Pequet*” by pilot, card with minor toned spots and small tape repair on picture side, Fine and scarce, it is believed only 40 cards from this flight were signed by Pilot Henry Pequet, ex “Magnolia” E. \$1,000-1,500



4235

- 4235 ☒ **Egypt, 1918, Dec. 10, First Air Post from Cairo to Karachi by Military Plane (AAMC 8).** Bold strike of “Brought by First Aerial Mail Cairo to Karachi, 10th December 1918” handstamp on cover to Lucknow, India, address written lightly in pencil, signed in red manuscript “*EAH Mackenzie*” at top right, “Passed Censor Karachi, 1” handstamp, reverse sealed with green “GR Opened by Censor” label with violet circular “E” in circle handstamp, minor cover faults
FINE AND WONDERFUL EXAMPLE OF THIS RARE FLIGHT FLOWN BY CAPT. ROSS SMITH. ONLY 15 OF THE ORIGINAL 43 COVERS CARRIED ARE RECORDED.
Capt. Ross Smith flew a converted Handley Page bomber with Maj. General Sir Geoffrey Salmond and Brig. General Borton. After the crew arrived in Lahore and traveled to Calcutta in Jun. 1919, they were informed about the Australian Government prize of £10,000 for the first flight to Australia. They quickly arranged to return to England to compete — a wise decision as they ultimately won.
Kimpton census no. 12. This is the example illustrated in the 1974 AAMC catalogue on page 142. Ex “Magnolia”. With 2015 B.P.A. certificate..... E. \$5,000-7,500



- 4236 ☒ **1927, Dec. 18, Miller and Lancaster Flight from England to Australia, Calcutta-Singapore Leg.** Three India ½a tied by Calcutta Dec. 18, 1927 circular datestamps on cover addressed to **Manila, Philippines**, sender's directive "via Singapore by Air", proper flight vignette, Singapore transit and Manila arrival backstamps, Very Fine, **only twelve covers** were flown on this leg to Singapore, the Philippines particularly scarce as an onwards destination, ex "Magnolia" E. \$400-500
- 4237 ☒ **1928, Aug. 23, Princess Xenia Completed Around the World Flight Cover.** India ½a and 1a tied by Karachi Aug. 23, 1928 circular datestamps on picture postcard addressed to **Manila, Philippines**, crossed out and readdressed to Karachi, typed "Princess Xenia, Travel ROUND THE WORLD" at bottom left, **Great Britain 1p** added and tied by Southend-on-Sea, Essex Sept. 7 circular datestamp, **Philippines 12c and 24c** applied and tied by Manila Oct. 19 double-circle datestamp where it was registered and registry label affixed, Dhanushkodi Nov. 6 transit datestamp, signed "E.H. Alliott", card with some creases which should be expected considering the extensive travel, Fine and exceptional around the world cover with great character, ex "Magnolia" E. \$1,500-2,000
- 4238 ☒ **1930, Oct. 30, England-Australia Flight by Oscar Garden.** India ½a block of four on front and horizontal pair on back, tied by Calcutta Oct. 30, 1930 circular datestamps on cover to Rangoon, bold violet "England-Australia Flight with Mr. Oscar Garden, Across the Bay of Bengal" two-line cachet (which also ties block) and flight label, Rangoon arrival backstamps, signed by pilot "Oscar Garden" and Stephen Smith on back, Very Fine, **only eleven covers flown** on this flight, ex L.V. Pont and "Magnolia"..... E. \$400-500
- 4239 ☒ **Feudatory States — Dhar, 1897, 1a Black on Blue Green (4; SG 5).** Setting IVA, Position 8, ample margins to just barely touching design at bottom left, tied by Dhar State 1918 circular datestamp on cover addressed locally, arrival backstamp, cover with rough opening at right, Very Fine and quite scarce, this prepaid the local letter rate between 1 and 2 tolas, ex Jobling and Walker..... E. \$300-400
- 4240 ☒ **Feudatory States — Jaipur, 1904, 1a Dull Red (2; SG 4).** Rough perfs as usual, particularly at bottom, tied by circular cancel on native cover, few minor insect holes not affecting stamp or postal marking, Very Fine and quite scarce E. \$200-300
- 4241 ☒ **Feudatory States — Orchha, 1939, 1a Rose Red (9; SG 34).** Two horizontal pairs and single, tied by multiple strikes of "Tikamgarh, Orcha State 7 NO 39" circular datestamps and barred "O" cancels on back of native registered cover, Palera registry handstamp, cover with wrinkling and small piece of corner missing, still Fine and attractive use E. \$200-300



- 4242 ☒ **Feudatory States — Orchha, 1939, 3a Dull Violet (14; SG 39).** Used with 1939, 1a Rose Red (9; SG 34), both cancelled by barred “O” cancel with “Palera, Orcha State” Jul. 11, 1945 circular date-stamp (day slug edited by hand) on back of native registered cover, faint strike of Palera registry handstamp, arrival backstamp, cover reduced at side and trace of gum toning along edge of perf edges, otherwise Fine and scarce..... E. \$200-300
- 4243 ★★ **Ireland, 1922, 1sh Bister, Accent Inserted (55b; SG 63b; Hibernian T58c).** Vertical strip of three with selvage at right, middle stamp (Position 15/12 in the setting) with the accent over “A” inserted by hand, variety Mint N.H. (top stamp is hinged), fresh and Very Fine, with 1980 B.P.A. certificate, catalogue values are as hinged, Scott \$750, SG £750, Hibernian €750.....E. \$200-300
- 4244 ★ **Jordan, 1922, 10pi on 10pi Ultramarine, Black Overprint (34; SG 35).** Original gum, mild h.r., deep rich shade on fresh paper, Very Fine and rare, **only 100 combined examples** were overprinted of both this and the 20pi (35; SG 36), small red backstamp, with 2026 B.P.A. certificate, Scott \$2,000, SG £3,500..... E. \$750-1,000
- 4245 ★ **Jordan, 1922, 10pi Ultramarine, Perf 14, Violet Overprint (60; SG 52a).** Original gum, lightly hinged, bold color on fresh paper, Very Fine, **only 79 examples** of the 10pi stamp were printed between both colors, signed “ela”, with 2026 B.P.A. certificate, Scott \$1,200, SG £2,000..... E. \$400-500
- 4246 ★ **Jordan, 1922, 20pi Gray, Perf 14, Violet Overprint (62; SG 53a).** Original gum, h.r., precise centering, fresh color, Very Fine, **only 57 examples** were overprinted in red purple or violet, signed “ela”, with 2026 B.P.A. certificate, Scott \$1,200, SG £2,000 E. \$400-500
- 4247 ★ **Kenya, Uganda, and Tanganyika, 1938, £1 Black & Scarlet, Perf 11¼x13 (85a; SG 150).** Three, original gum, lightly hinged, bright colors, Very Fine, one with 2001 Murray Payne certificate, Scott \$900, SG £1,650 (as never-hinged).....(Photo Ex/Website PDF) E. \$300-400
- 4248 ★★田 **Kuwait, 1952, 10r on 10sh Ultramarine, Types I-II (101 var; SG 92-92a).** Matching Mint N.H. bottom right corner selvage blocks of six, bright color, Extremely Fine and scarce, especially handsome and useful with Ty. I block for comparison which clearly demonstrates the differences in types, Ty. II with 1984 R.P.S. certificate, SG £2,610 as singles(Photo Ex/Website PDF) E. \$500-750

LABUAN THRU LEEWARD ISLANDS

4249 **Labuan, 1901, 8c Red & Black, Postage Due, Frame Inverted (J6a; SG D6ba).** Cancelled to order as are all known examples, with the cancel clear of the central vignette, typical centering, bright colors

FINE. AN IMPORTANT AND SELDOM-OFFERED BRITISH COMMONWEALTH RARITY, OF WHICH ONLY ABOUT 30 EXAMPLES ARE RECORDED.

All of the known examples of this invert are cancelled to order, as they were discovered in packets after having been "remaindered," cancelled and sold below face value.

With 2025 B.P.A. certificate. Scott \$9,250. SG £8,500. E. \$4,000-5,000



4249



4250EX

4250 ★ **Lagos, 1904, ½p-10sh King Edward VII (40-49; SG 44-53).** Complete set of ten, plus an extra 2½p, original gum, lightly hinged, fresh and Fine-Very Fine, Scott \$768, SG £700(Photo Ex/Website PDF) E. \$200-300

LEEWARD ISLANDS

FEATURING THE SIR GEOFFREY PALMER COLLECTION

4251 ★田 **1890, 1p Lilac & Carmine, Severe Shift of Duty Plate (2 var; SG 2 var).** Block of four, Plate 3, Left Pane, R. 1/4-5 and 2/4-5, original gum, top pair with minor h.r., showing severe shift of Carmine country and value tablet shifted to right, slight toning on gum which is just seen on bottom left stamp

VERY FINE AND DRAMATIC VARIETY OF THE 1890 ONE-PENNY FIRST ISSUE. ONLY TWO BLOCKS OF FOUR ARE KNOWN.

Just 27 are known in total with only one other block recorded (ex de Keyser). Ex Farmer. E. \$2,000-3,000



4251



4252

4252 E **1890, 5sh Queen Victoria, Imperium-Style Definitive Essay (8E; SG 8E).** Perforated and mounted on small card (cut perfs at bottom left), design printed in Green with country name and value tablet **hand-painted** in Blue and Chinese White

VERY FINE. A HANDSOME EXAMPLE OF THE 1900 5-SHILLING QUEEN VICTORIA DE LA RUE IMPERIUM-STYLE HAND-PAINTED ESSAY.

This style was eventually selected and placed into use in Oct. 1890. The essay offered here is very similar in color to the issued design.

Ex Larsen and Lord Vestey..... E. \$1,500-2,000

4253 E **1890, 5sh Queen Victoria, Imperium-Style Definitive Essay (8E; SG 8E).** Perforated and mounted on small card, design printed in Green with country name and value tablet **hand-painted** in Blue and Chinese White

VERY FINE AND IMPRESSIVE EXAMPLE OF THE 1900 5-SHILLING QUEEN VICTORIA DE LA RUE IMPERIUM-STYLE HAND-PAINTED ESSAY.

This style was eventually selected and placed into use in Oct. 1890, except the 1sh and 5sh design had the value tablet denomination written out rather than the "5s" used. The essay offered here is very similar in color to the issued design.

Ex Larsen and Lord Vestey..... E. \$1,500-2,000



4253

4254 E **1890, 5sh Queen Victoria, Imperium-Style Definitive Essay (8E; SG 8E).** Perforated and mounted on small card, design printed in Green with country name and value tablet **hand-painted** in Blue and Chinese White

VERY FINE. A BEAUTIFUL EXAMPLE OF THE 1900 5-SHILLING QUEEN VICTORIA DE LA RUE IMPERIUM-STYLE HAND-PAINTED ESSAY.

This style not chosen for this issue of the Leeward Islands although was used in numerous other colonies. The colors chosen closely resemble what was eventually used for the 5sh.

Ex Larsen and Lord Vestey..... E. \$1,500-2,000



4254

4255 ★ **1890, 4p Lilac & Orange, Damaged S (4 var; SG 4a).** Original gum, lightly hinged, well-centered, Very Fine and quite scarce, SG £350 E. \$100-150



4255



- 4256 ★ 1897, ½p Lilac & Green, Double Overprint (9a; SG 9a). Original gum, lightly hinged, clearly showing large portion of second strike at top left, fresh colors, Very Fine and scarce, ex de Keyser, with 2008 Brandon and 2011 Sismondo certificates, Scott \$1,400, SG £1,400 E. \$400-500
- 4257 ★ 1897, 1p Lilac & Carmine, Double Overprint (10a; SG 10a). Original gum, h.r., clear doubling of entire overprint, bold colors, Very Fine, ex Toeg and Farmer, with 1962 R.P.S. certificate, Scott \$1,150, SG £1,000..... E. \$300-400
- 4258 ★ 1897, 2½ Lilac & Ultramarine, Double Overprint (11a; SG 11a). Original gum, small h.r., closely spaced but clear partial double overprint, bold colors, Very Fine, with 1986 R.P.S. certificate, Scott \$1,350, SG £1,200..... E. \$400-500
- 4259 ★ 1897, 2½ Lilac & Ultramarine, Double Overprint (11a; SG 11a). Original gum, relatively lightly hinged, closely spaced but clear second overprint, excellent centering, Very Fine, ex Farmer, with 1984 R.P.S. certificate, Scott \$1,350, SG £1,200 E. \$400-500
- 4260 ★ 1897, 5sh Green & Ultramarine (16; SG 16). Horizontal strip of five, slightly brownish original gum, minor hinge reinforcements, few barely shortish perfs, Very Fine, this is the **longest strip recorded**, ex Farmer, catalogued as singles, Scott \$2,625, SG £2,500..... E. \$400-500
- 4261 S 1902, 1p on 4p to 1p on 7p Provisional, “Ultramar” Overprint (17S-19S; SG 17s-19s). 4p and 6p without gum, 7p with traces of original gum as these were originally affixed to ledger pages, 4p and 6p with small corner flaws, Fine and scarce trio, these Specimen overprints are from the Portuguese Colonies archives E. \$200-300
- 4262 ★ 1902, 1sh Green & Carmine Rose, Dropped “R” (26 var; SG 26a). Horizontal pair, original gum, very lightly hinged, left stamp the error from Position R. 1/1, well-centered, bold colors, Very Fine, SG £550 E. \$150-200
- 4263 ★ 1906, 2½p Violet & Ultramarine, Wide “A” in “Leeward” (32 var; SG 32a). Position R. 6/1, original gum, minor h.r., fresh colors, Fine and scarce, SG £750 E. \$200-300



Both 4264EX

4264 ★ **1907-11, ¼p-5sh King Edward VII, Plate Number Single Group (29a/45; SG 36-45).** Sixteen stamps, nearly all with Plate No. 1 or 2 selvage at top (two with plate number selvage at bottom), stamps all **Mint N.H.** (hinged in selvage only), includes Plate No. 1 with ¼p-½p (top and bottom), 1p, 2½p-3p, and 5sh, Plate No. 2 with ½p-2p, 3p-5sh, mostly **Fine-Very Fine**, a rather scarce assemblage, ex "Dubois"
(Photo Ex/Website PDF) E. \$200-300



4265EX

4265 ★ **1912-22 King George V Plate Number Single Group (46-81; SG 46-78).** Total of **145 plate number** singles from the various plates used from No. 1-28, either top or bottom and some with examples of both orientations, all unused, mostly lightly hinged, containing **99 different combinations** of plate number and denomination of the 105 possible, with most of the missing values being either one or a couple recorded, includes several which are the only known example at this time, accompanied by a spreadsheet highlighting what is included in this lot

VERY FINE AND EXCEPTIONAL OFFERING OF KING GEORGE V PLATE NUMBER SINGLES. LIKELY THE MOST COMPLETE OFFERING POSSIBLE IN PRIVATE HANDS. AN IMPORTANT ADDITION TO ANY MAJOR LEEWARD ISLANDS COLLECTION.

These plate numbers are covered in heavy detail in Fernbank *King George V Key Plates of the Imperium Postage and Revenue Design*. Several of the items in this collection are either mentioned or illustrated in his publication. Some key items featured in this collection include ¼p Plate 2 (only recorded example), ½p Plate 1a (two recorded), 1p Plate 3 (three recorded, this example reattached), 1p Plate 6 (only recorded), 2p Plate 5 (scarce), 6p Plate 6 (only recorded), and 1sh Plate 28 (rare).

Most are ex "Dubois" with several items added after. ..(Photo Ex/Website PDF) E. \$7,500-10,000



- 4266 ★ 1912-22, ¼p-5sh King George V (46-60; SG 46-57). Set of 25 stamps representing each SG-listed shade variety of the different printings, all with original gum, mostly lightly hinged or minor h.r., Fine-Very Fine, a useful shade reference group, SG £684..... E. \$200-300
- 4267 ★ 1920, 3p Dark Violet on Orange Buff, Watermark Inverted (51 var; SG 51dw). Slightly brownish original gum, lightly hinged, Fine and scarce, ex Larsen, SG £475..... E. \$150-200
- 4268 P 1922, 2sh King George V, Master Die Proof of Frame (55P; SG 55P). Printed in Black on glazed card measuring 92 x 60mm, "BEFORE/STRIKING" handstamp and manuscript "27/2/22" date, Very Fine, ex "Besancon" E. \$300-400
- 4269 ★田 1920, 5sh Green & Red on Orange Buff (57 var; SG 57c). Three corner selvage Plate No. 8 blocks of four, from top right position and both bottom corners, top block Mint N.H. (hinged in selvage only), bottom blocks original gum, top pair lightly hinged, bottom pair Mint N.H., fresh colors, Very Fine and scarce group of plate blocks, bottom blocks ex "Dubois", SG £1,560 (as hinged singles).....(Photo Ex/Website PDF) E. \$500-750
- 4270 S 1921-32, ¼p-£1 King George V, "Specimen" Overprint (61S-83S; SG 58s-80s). Complete set of 23 values, original gum, mostly lightly hinged, a few minor h.r., top values of 10sh and £1 Mint N.H., bright and fresh colors, Very Fine, a scarce set as this set was issued over the course of eleven years, SG £700(Photo Ex/Website PDF) E. \$200-300
- 4271 ★ 1922, 2p Gray, Watermark Reversed (68 var; SG 65x). Original gum, lightly hinged, strong shade, Fine, SG £550..... E. \$150-200
- 4272 ★ 1923, 1sh Black on Emerald, "DI" Flaw (76 var; SG 73a). Plate 28, Right Pane, Position R. 9/6, original gum, h.r., fresh color, minute thin speck, Fine, an exceptionally rare variety which should not be confused with the 1931-32 printing (SG 87a) which was printed from Plate 23, thought to be the **only recorded unused example**, which aligns with the fact that just one plate number single is known from this plate (offered in this sale), listed but unpriced in unused condition in SG, ex Brooks E. \$750-1,000



- 4273 ★★ 1926, 2sh Blue & Red Purple on Blue, Watermark Inverted (77 var; SG 74aw). Mint N.H., bold colors, Fine, scarce in Mint N.H. condition, SG £400 (as hinged) E. \$150-200
- 4274 P 1928, 10sh King George V, Master Die Proof of Frame (82P; SG 79P). Printed in Black on glazed card measuring 92 x 60mm, "AFTER/STRIKING" handstamp and manuscript "12/9/28" date, Very Fine, ex Farmer..... E. \$400-500
- 4275 ★ 1928, 10sh Red & Green on Emerald, Keyplate Varieties (82 var; SG 79a-79f). Each of the five SG-listed plate varieties, original gum, lightly hinged or h.r., including Break in Scroll, Broken Crown & Scroll, Nick in Top Right Scroll, Break in Lines Below Left Scroll, and Damaged Leaf at Bottom Right, fresh colors, SG 79f with slightly brownish gum, Fine-Very Fine group, SG £1,250(Photo Ex/Website PDF) E. \$400-500
- 4276 ★ 1928, £1 Black & Violet on Red, Keyplate Varieties (83 var; SG 80a-80f). Each of the five SG-listed plate varieties, original gum, lightly hinged or h.r., including Break in Scroll, Broken Crown & Scroll, Nick in Top Right Scroll (with selvage at right), Break in Lines Below Left Scroll, and Damaged Leaf at Bottom Right, well-centered overall, Very Fine, a scarce group of varieties, SG £2,500(Photo Ex/Website PDF) E. \$750-1,000
- 4277 ★ 1932, 1sh Black on Emerald, "DI" Flaw (76a var; SG 87a). Plate 23, Right Pane, Position R. 9/6, original gum, lightly hinged, bold shade on fresh paper, Fine and scarce variety, SG £600 E. \$200-300
- 4278 ★★田 1942, Slate Gray, Serrated Edge (107a var; SG 103ba). Mint N.H. bottom right corner Plate No. 2 block of four, fresh shade, Very Fine and scarce positional multiple, SG £500 E. \$200-300
- 4279 ★★田 1942, Light Bright Blue, Serrated Edge (108a var; SG 105ab). Mint N.H. bottom right corner Plate No. 2 block of six, wonderfully fresh color, Very Fine, a scarce positional multiple with this variety, SG £350 E. \$100-150

4280 ★ **1942-48, 6p King George VI, Broken E (110 var; SG 109-109ba).** Seven examples representing each of the seven printings which produced this variety located on Position R. 4/1 of the right pane, Feb. and Aug. 1942 printings as Mint N.H. top selvage blocks of eight with interpanneau gutter at left (hinged in selvage only), Nov. 1942 as Mint N.H. horizontal pair, remaining Aug./Sept. 1943, May 1944, Sept. 1947, and Mar. 1949 as original gum blocks of four with interpanneau gutter at left, lightly hinged or minor h.r., all mounted on pages and accompanied by page of singles highlighting the different printings

VERY FINE. AN IMPORTANT OFFERING OF THE 1942-48 6-PENCE KING GEORGE VI WITH EACH OF THE SEVEN DIFFERENT PRINTINGS OF THE BROKEN E VARIETY. UNLIKELY ANOTHER SET OF THESE VARIETIES EXIST.



4280EX

The SG listing can be a bit misleading considering they only provide two listings for the Broken E despite there being seven different printings with this variety. This includes SG No. 109ab (£450) which includes the first Feb. 1942 printing. Just a mere **99 sheets were printed**, all of which were sent to the colony.

Several blocks ex Peter Brooks.(Photo Ex/Website PDF) E. \$1,500-2,000

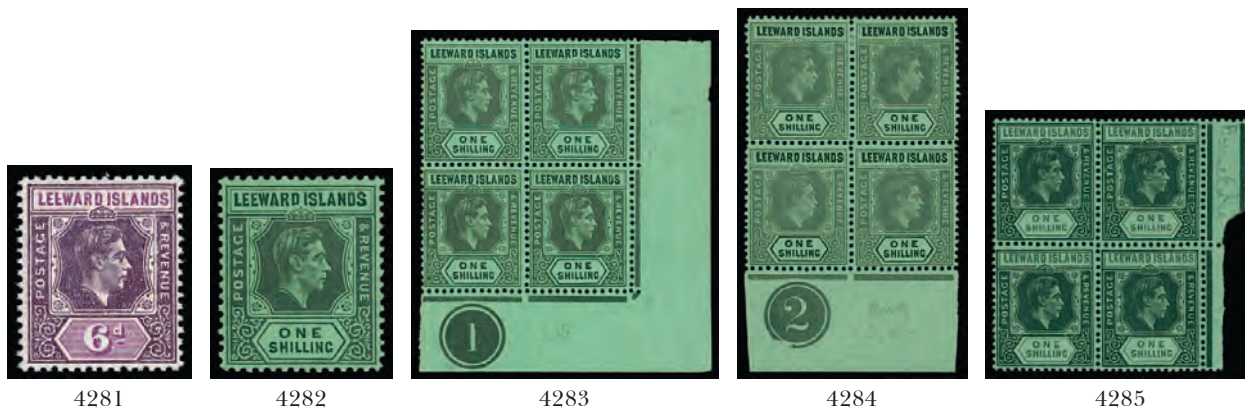

- 4281 ★ **1942, 6p Bright Purple & Deep Dull Purple, Ordinary Paper, Broken E (110a var; SG 109ab).** Position R. 4/1 of the right pane, original gum, lightly hinged, well-centered, from the Nov. 1942 issued printing, Very Fine, SG £550..... E. \$150-200
- 4282 ★ **1942, 1sh Black on Emerald, “D I” Flaw (111a var; SG 110a).** Slightly streaky original gum, lightly hinged, excellent centering, Very Fine, SG £500 E. \$150-200
- 4283 ★★田 **1942, 1sh Black on Emerald, “D I” Flaw (111a var; SG 110a).** Mint N.H. bottom right corner Plate No. 1 block of four, typical slightly streaky gum, wonderfully fresh, Very Fine, a scarce plate block with the listed variety, SG £500 (as just variety)..... E. \$200-300
- 4284 ★★田 **1942, 1sh Black & Gray on Emerald, Ordinary Paper, Serrated Edge (111 var; SG 110bab).** Block of four with Plate No. 2 selvage at bottom, original gum, top stamps h.r., bottom stamps including variety Mint N.H., wonderfully fresh, Very Fine and quite desirable as a plate block, SG £750 (as variety only)..... E. \$200-300
- 4285 ★★田 **1942, 1sh Gray & Black on Emerald (111 var; SG 110bb).** Mint N.H. block of four with part of interpanneau gutter at right, fresh and Very Fine, a scarce multiple of this printing, SG £520 (as singles)..... E. \$150-200



- 4286 ★ 1938, 5sh Red & Green on Yellow, Broken E (113a var; SG 112a). Position R. 4/3 of left pane, original gum, lightly hinged, bold colors, Very Fine, SG £1,000..... E. \$200-300
- 4287 ★★ 1938, 5sh Red & Green on Yellow, Damaged Value Tablet (113a var; SG 112ab). Mint N.H. though slightly brownish, Position R. 3/5 of left pane (first printing only), bold colors, Fine and scarce, SG £1,000..... E. \$200-300
- 4288 ★ 1943, 5sh Red & Green on Yellow, Ordinary Paper, Broken E (113 var; SG 112ba). Position R. 4/3 of left pane, original gum, lightly hinged, fresh and Very Fine, SG £750 . E. \$150-200
- 4289 ★★田 1943, 5sh Red & Green on Yellow, Ordinary Paper, Retouched Value Tablet (113 var; SG 112bb). Block of six with interpanneau gutter at right, original gum, top right normal stamp minor h.r., others including variety Mint N.H., top center stamp the variety from Position R. 3/5 of left pane, bold colors, Very Fine, SG £750 (as just variety)..... E. \$200-300
- 4290 ★ 1938-47, 10sh King George VI (114-114c; SG 113-113c). Four examples representing the four listed printings, original gum, SG 113 Mint N.H., others lightly hinged, well-centered overall, fresh colors, Very Fine, Scott \$830, SG £1,300 .(Photo Ex/Website PDF) E. \$300-400
- 4291 ★田 1938-47, 10sh King George VI Printings (114, 114a, 114c; SG 113, 113b-113c). Blocks of four, SG No. 113 bottom left corner selvage, typical brownish original gum, top pair lightly hinged, bottom pair Mint N.H., No. 113b Mint N.H. with No. 16 sheet no. selvage at top, minor separation at top and small toned spot at bottom right, No. 113c Mint N.H. top right corner selvage (hinged in selvage only), wonderfully fresh overall, Very Fine trio of different printings, catalogued as singles, Scott \$1,860, SG £1,800.....(Photo Ex/Website PDF) E. \$400-500

- 4292 ★★ **1944, 10sh Dull Red & Pale Green on Green, Ordinary Paper, Broken Top Right Scroll (114b var; SG 113ad).** Mint N.H., Position R. 5/11, bold colors

VERY FINE. A RARE MINT NEVER-HINGED EXAMPLE OF THE 10-SHILLING KING GEORGE VI WITH BROKEN TOP RIGHT SCROLL. AN IMPORTANT PLATE VARIETY.

Ex Yendall. With undated Murray Payne certificate. SG £4,500. E. \$2,000-3,000



4292



4293

- 4293 ★ **1944, 10sh Dull Red & Pale Green on Green, Ordinary Paper, Broken Lower Right Scroll (114b var; SG 113ae).** Position R. 5/12, original gum, relatively lightly hinged, bold colors, variety very prominent

VERY FINE. A RARE AND DESIRABLE BROKEN LOWER RIGHT SCROLL VARIETY ON THE 10-SHILLING KING GEORGE VI. ONE OF THE KEY PLATE VARIETIES OF THE ISSUE.

Ex Yendall. With 2010 R.P.S. certificate. SG £4,500. E. \$1,500-2,000

- 4294 ★ **1944, 10sh Dull Red & Pale Green on Green, Ordinary Paper, Gash in Chin (114b var; SG 113af).** Position R. 2/5, original gum, lightly hinged, impressively well-centered, bold colors on fresh paper

VERY FINE AND CHOICE. A SUPERB ORIGINAL-GUM EXAMPLE OF THE 10-SHILLING KING GEORGE VI WITH GASH IN CHIN VARIETY. AN IMPORTANT RARITY OF LEEWARD ISLANDS.

According to Power Search, this is the first example we have offered in our auctions in over 25 years. With undated Murray Payne certificate. SG £4,500. E. \$1,500-2,000



4294



4295

- 4295 ★田 **1945, 10sh Red & Green on Green, Ordinary Paper (114c var; SG 113b var).** Block of six with selvage at bottom, original gum, top row lightly hinged, bottom row Mint N.H., top center stamp from Position R. 4/8 with severe damage to right value tablet, subsequently **corrected by hand-painting** which is clearly visible under strong magnification, bright and fresh, Very Fine and exceptionally rare, accompanied by article written by Stuart Stokes describing this fascinating touched-up flaw, catalogued as normal stamps, Scott \$780, SG £900..... E. \$500-750



- 4296 ★ 1947, 10sh Deep Vermilion & Deep Green on Green, Ordinary Paper, Missing Pearl (114 var; SG 113ca). Position R. 5/1, original gum, lightly hinged, bold colors, Very Fine, a scarce variety which is only known on this printing, SG £1,200..... E. \$300-400
- 4297 ★田 1938, £1 Black & Brown Purple on Red (115a; SG 114). Block of four, original gum, top pair lightly hinged, bottom pair Mint N.H., rich colors on fresh paper, Very Fine, a rather scarce multiple from the Second printing of Nov. 1938, ex Fernbank, catalogued as singles, Scott \$1,200, SG £1,600 E. \$400-500
- 4298 ★★ 1942, £1 Black & Purple on Carmine, Broken Lower Right Scroll (115b var; SG 114ae). Mint N.H. bottom right corner selvage single, Position R. 5/12, attractive colors on fresh paper, Very Fine and choice, a particularly handsome example of this scarce variety, SG £1,500 E. \$500-750
- 4299 ★★ 1942, £1 Black & Purple, Gash in Chin (SG 114af). Mint N.H., Position R. 2/5, exceptionally bright and fresh, well-centered, Very Fine and choice, a scarce plate variety on the £1 value, SG £1,500 E. \$500-750
- 4300 ★ 1942, £1 Black & Purple on Carmine, Gash in Chin (115b var; SG 114af). Position R. 2/5, original gum, very lightly hinged, exceptionally well-centered, bold colors, Very Fine and choice, with 2001 P.F.S.A. certificate, SG £1,500 E. \$400-500
- 4301 ★ 1942, £1 Black & Purple on Carmine, Legs of Man (115b var; SG 114a var). Original gum, minor h.r., bright and fresh, Fine and scarce variety which is similar to that of the flag of the Isle of Man..... E. \$150-200
- 4302 ★ 1947, £1 Black & Brown Purple on Salmon, Missing Pearl (115a var; SG 114ba). Position R. 5/1, original gum, h.r., fresh shade on bright paper, Very Fine, this variety is only known on this printing, SG £750 E. \$150-200

LEEWARD ISLANDS



4303

4303 ★★ 1951, £1 Black & Violet on Scarlet, Perf 13, Watermark Sideways (115d; SG 114ca). Mint N.H., bold shade on fresh paper

VERY FINE. A RARE MINT NEVER-HINGED EXAMPLE OF THE 1951 ONE-POUND KING GEORGE VI WITH WATERMARK SIDWAYS. A RARELY ENCOUNTERED VARIETY.

With 2017 Murray Payne certificate. Scott \$7,000. SG £4,500. E. \$2,000-3,000



4304

4304 ★田 1952, £1 Black & Violet on Scarlet, Perf 13, Watermark Inverted (115 var; SG 114cw). Bottom left corner selvage block of four, original gum, top pair lightly hinged, bottom pair Mint N.H., wonderfully bright and fresh

VERY FINE. A SUPERB MULTIPLE OF THE 1952 ONE-POUND KING GEORGE VI WITH INVERTED WATERMARK. AN EXCEPTIONALLY RARE AND SPECTACULAR SHOWPIECE WHICH IS LIKELY UNIQUE AS A BLOCK.

Ex Cooper. SG £18,000 as singles. E. \$5,000-7,500



4305



4306

- 4305 ★ **Mafia Island, 1915, 30h Lake & Black, Reddish Violet Overprint (NL30; SG M6(C)).** Original gum, relatively lightly hinged, bright and fresh, Very Fine, with 1968 B.P.A. certificate, Scott \$550, SG £475..... E. \$200-300
- 4306 ★ **Mafia Island, 1915, 25h Gray (NL65; SG M32).** Original gum, lightly hinged, excellent centering with wide margins, deep rich shade on fresh paper, insignificant corner crease, still Very Fine, with clear 2004 Brandon certificate and 2025 B.P.A. certificate, Scott \$1,800, SG £1,600..... E. \$500-750



4307

- 4307 ☒ **Mauritius, 1848, 2p Blue on Bluish Paper, Worn Impression (6b; SG 22).** Position 8, late stages of the worn impression, large even margins, fairly clear impression, tied by target cancel with red “Packet Letter Mauritius” Oct. 1855 double-oval datestamp on blue folded cover to Nantes, France, sender’s directive “*p Spirit via Galle & Marseille*”, blue “Menon et Cie” company cachet handstamp, red smudged French entry (which also ties stamp), Paris (Jan. 1), and Paris a Nantes (Jan. 1) transit and Nantes (Jan. 2) arrival datestamps, red manuscript “2” and “90” handstamp rate markings, cover with couple insignificant stains
- VERY FINE. A HANDSOME AND RARE FOUR-MARGIN MAURITIUS 2-PENCE POST PAID FROM THE WORN IMPRESSION ON COVER TO FRANCE.
- Ex Sir Andrew Clark and Kanai. With 1993 Holcombe and 2002 B.P.B. certificate..... E. \$7,500-10,000



- 4308 (★) **Mauritius, 1859, 6p Blue (18; SG 32).** Unused (no gum), large to full margins, rich color and fresh paper, Very Fine, Scott \$800, SG £900 E. \$200-300
- 4309 ☒ **Mauritius, 1899, 15c Ultramarine (115; SG 136).** Tied by “Mauritius FE 21 01” circular datestamp on cover **to Lourenco Marques, Delagoa Bay**, sender’s directive “*p SS Guelph*”, eventually forwarded with “*Try Durban*” and finally sent back to Lourenco Marques and ultimately Mauritius, with framed “PARTI” handstamp and pink “OPENED UNDER MARTIAL LAW” seal at top, the latter tied by Lourenco Marques Apr. 7 circular datestamp, Mauritius (Jul. 12) arrival backstamp, cover with understandable wear and soiling, Fine, a scarce and well-traveled Boer-War period cover, likely few exist E. \$200-300
- 4310 ★☒ **Nevis, 1878, 1sh Gray Green (17; SG 20, 20c).** Sheet of twelve, position 9 showing **Crossed Lines on Hill**, selvage around except at bottom right, original gum, h.r.’s (including some reinforcing separated perfs), deep color, Fine, ex “Besancon”, SG £1,450 (as singles) E. \$200-300
- 4311 ☒ **Nevis, 1882, 1p Violet, Half Used as ½p (22a; SG 26a).** Left vertical half, tied across the cut by well-struck barred “A09” cancel with “Nevis JU 4 83” circular datestamp on petite cover to Dominica, manuscript “*Book Post*”, Dominica (Jun. 8) arrival datestamp, Very Fine, from the James Allen collection, with 2001 Sismondo certificate, Scott \$900, SG £700..... E. \$300-400



4312

4312 ★ **Nevis, 1883, ½p on 1p Lilac Mauve, Unsevered Pair (31b; SG 36b).** Original gum, h.r., attractive color, faint age spot on gum

FINE ORIGINAL GUM EXAMPLE OF THE VERY RARE UNSEVERED PAIR OF THE 1883 HALF-PENNY ON ONE-PENNY SURCHARGE.

Ex "Besancon". Signed Bloch. With clear 1985 Holcombe certificate. Scott \$7,500. SG £6,500..... E. \$2,000-3,000



4313



4314EX



4315

4313 ☒ **Nigeria, 1901 Stampless Cover from Obiom Expeditionary Force.** Legal-sized 1901 "On Her Majesty's Service" imprint (crossed out) with manuscript "*Obiom Expeditionary Force, In Obiom Country. No Stamps available*", addressed to Southampton, England, "Old Calabar River FE 9 01" despatch datestamp on front and back, Officer initialed at bottom left, Plymouth (Mar. 2) duplex transit datestamp, cover with minor vertical file folds and some edgewear, Very Fine and fascinating cover, ex Col. Danson and "Besancon" E. \$400-500

4314 S **North Borneo, 1939, 1c-\$5.00 Pictorials, Perforated "Specimen" (193S-207S; SG 303s-317s).** Mint N.H. set of fifteen values, exceptionally bright and fresh colors, well-centered overall, Very Fine and choice set, SG £700.....(Photo Ex/Website PDF) E. \$200-300

4315 S **Nyasaland Protectorate, 1914, £10 Ultramarine & Dull Violet, "Specimen" Overprint (24S; SG 99s).** Original gum, minor h.r., strong unrubbed colors, well-centered, Very Fine, SG £850 E. \$300-400



- 4316 S Nyasaland Protectorate, 1921-30, ½p-10sh King George V, “Specimen” Overprint or Perforated “Specimen” (25S-37S; SG 100s-113s). Complete set of thirteen, original gum, mostly h.r. except key 10sh value Mint N.H., fresh colors, Very Fine, SG £650 (Photo Ex/Website PDF) E. \$200-300
- 4317 ★★ Papua, 1917, 1p on 2sh6p Rose Carmine, Watermark Upright (Inverted) (SG 111a). Mint N.H. with selvage at left, Position 26, bright color, excellent centering with wide margins, Very Fine and choice, an extremely rare watermark variety with **only one pane** of 40 discovered with the watermark upright and inverted (as opposed to the normal sideways watermark), with 2002 Ceremuga certificate, SG £2,500 (as hinged)..... E. \$1,000-1,500
- 4318 ☒ St. Christopher, 1886, 1p on 6p Green (18; SG 24). Vertical strip of four and pair, tied by barred “A12” cancels with “St. Kitts AP 25 88” circular datestamp on registered cover to Horsham, England, “R” in oval registry handstamp, Horsham (May 13) arrival backstamp, cover with some edgewear and missing top flap, otherwise Very Fine, a rare franking..... E. \$750-1,000
- 4319 ★★ St. Helena, 1922-27, 5sh, 15sh, £1 Badge of Colony (91, 94, 99; SG 96, 110, 113). Mint N.H., excellent centering, marvelously bright and fresh, Extremely Fine, a choice quality group that includes the two high values of the series, catalogued as hinged, Scott \$1,620, SG £1,500 (Photo Ex/Website PDF) E. \$750-1,000
- 4320 ★ St. Helena, 1922, 15sh Violet & Black on Blue (94; SG 113). Original gum, h.r., fresh and Very Fine, Scott \$1,100, SG £1,000 E. \$300-400
- 4321 ★★ St. Kitts-Nevis, 1943, 5sh Gray Green & Scarlet, Perf 14, Chalky Paper, Break in Oval at Foot (SG 77ad). Mint N.H. horizontal pair with control number 1 selvage at bottom, right stamp the repaired state of the variety from Position R. 12/5, fresh colors, Very Fine and quite scarce as the variety was sometimes touched-in by hand painting, this variety only occurred between the 1941 and 1945 printings, SG £940 as singles E. \$300-400
- 4322 ★★ Seychelles, 1913, 2r25 Deep Magenta & Green, Split “A” (SG 81a). Mint N.H., Position R. 8/3 of left pane, rich colors, well-centered, Very Fine and choice, a scarce variety on this high denomination, SG £1,100 (as hinged)..... E. \$400-500



4323



4324



4326

- 4323 (★) **Straits Settlements, 1894, 3c on 32c Rose, Without Surcharge (74a; SG 94a).** Certificate notes “traces of gum of uncertain status”, we believe it to be part redistributed original gum, deep color, minor overall toning, otherwise a Fine example of this rare stamp, only one pane of 60 stamps was ever discovered, with 2026 B.P.A. certificate, Scott \$6,500, SG £4,500..... E. \$750-1,000
- 4324 S **Straits Settlements, 1902, \$100.00 Dull Violet & Green on Yellow, “Specimen” Overprint (104AS; SG 122s).** Original gum, lightly hinged, well-centered, Very Fine, Scott \$800, SG £800 E. \$200-300

- 4325 S **Straits Settlements, 1908, \$500.00 Violet & Orange, “Specimen” Overprint (146S; SG 169s).** Original gum, h.r., well-centered, attractive colors
 VERY FINE. A CHOICE ORIGINAL-GUM EXAMPLE OF THE \$500.00 KING EDWARD VII WITH “SPECIMEN” OVERPRINT.
 An affordable alternative to the issued stamp, which is well beyond the reach of most collectors. Scott \$4,500. SG £5,000..... E. \$1,500-2,000



4325

- 4326 ★ **Straits Settlements, 1921, \$25.00 Blue & Violet on Blue (202; SG 240b).** Original gum, well-centered, fresh colors, tiny thin spot from hinge removal, Very Fine appearance, Scott \$1,450, SG £1,500 E. \$200-300



4327

- 4327 ★ **Tobago, 1891, 2½p on 4p Gray, Double Surcharge (30a; SG 31b).** Second surcharge shifted to the right, original gum, strong rich color, minor gum toning at top, still a Fine example of this error rarity, Power Search reveals the only other examples we have sold was a block of four that contained two error pairs, with 2022 B.P.A. certificate, Scott \$3,500, SG £3,500..... E. \$1,000-1,500

4328 **Trinidad, 1880, 6p Yellow Green, Perf 14 x 12½ (61A; SG 79).** Nicely centered, strong rich color, 1880 date-stamp cancel

VERY FINE EXAMPLE OF THIS BRITISH WEST INDIES RARITY THAT IS KNOWN ONLY IN USED CONDITION.

With 1961 R.P.S. and 1991 B.P.A. certificates. Scott \$6,750. SG £6,500..... E. \$2,000-3,000



4328



4329

4329 **Trinidad, 1880, 6p Yellow Green, Perf 14 x 12½ (61A; SG 79).** Unusually light cancel, well-centered, fresh color, small faint crease at right (not mentioned on either certificate)

VERY FINE AND HANDSOME APPEARING EXAMPLE OF THIS BRITISH WEST INDIES RARITY THAT IS ONLY KNOWN USED.

Ex Hurlock and Chapin. With 1959 R.P.S. and 1994 B.P.A. certificates. Scott \$6,750. SG £6,500..... E. \$2,000-3,000



4330



4331EX

4330 **Trinidad, 1882, 1p Manuscript Surcharge on 6p Green, Black Surcharge (67b; SG 103).** Rich color, 1882 duplex cancel, Fine example of this very scarce stamp, with 2018 Sismondo certificate, Scott \$1,900, SG £1,600..... E. \$400-500

4331 S **Trinidad, 1885, ½p-1sh Black, Postage Dues, Handstamped “Specimen” (J1S-J9S; SG D1s-D9s).** Without gum (these were removed from archival pages), Fine and rare set that is not listed in Scott nor Stanley Gibbons(Photo Ex/Website PDF) E. \$200-300



4333

4332



4334

- 4332 ☒ **Turks Islands, 1893, ½p on 4p Gray (56; SG 68).** Excellent centering, tied by barred “TI” oval cancel on 1893 homemade wrapper to Bermuda, receipt docketing “Received 2 August 1893” at top, Very Fine and scarce use, SG provides a “from x 5” rarity factor to covers, this surcharged issue only came into use on Jul. 10, 1893, from the James Allen collection E. \$200-300
- 4333 ★ **Uganda, 1895, 10(c) Black, Narrow Letters, Narrow Stamp (27; SG 27).** With sheet margin at left, without gum as issued, dividing lines complete at left and bottom, mostly at right, fresh and Very Fine, ex Lugard and Eubanks, Scott \$2,150, SG £2,750 E. \$500-750
- 4334 ☒ **Zanzibar, 1933, 25c Black on Dull Violet, Postage Due (J17; SG D24).** Used with 1930, 6c Black on Yellow, Postage Due (J14; SG D21), 6th Setting, 4th Printing, Position 1/1, both tied by “Reg Zanzibar 19 NO 35” circular datestamp on underpaid “A.M. Todd Company, Kalamazoo, Mich.” legal-sized imprint cover addressed to the Clove Growers Association in Zanzibar, with three United States, 6c Air Post and 2c Washington, tied by New York Nov. 4, 1935 circular datestamp and duplex cancels, violet “T NY” and “Centimes” handstamps with manuscript “50” added, three vertical file folds not affecting stamps, Very Fine, this is the **only recorded** cover originating from the United States with the Zanzibar 1930-33 Postage Due issue, illustrated in Griffith-Jones (p. 317), ex Griffith-Jones E. \$500-750

END OF SESSION TWO

SESSION THREE (LOTS 4335-4473)
THURSDAY, APRIL 30, 2026, AT 10:30 A.M.

THE RHODESIAS
FEATURING THE LAMAR STOUT COLLECTION



4335



4336

4335 P **1892, 1p-£10 Coat of Arms, Imperforate Die Proofs (1P/19P; SG 1P/13P).** Complete set of the eleven original shades, affixed to “Specimen, Postage and Revenue Stamps of the British South Africa Company” card measuring 227 x 190mm, Bradbury, Wilkinson & Co. imprint at bottom, card with slight edgewear

VERY FINE AND RARE IMPERFORATE DIE PROOFS OF THE 1892 FIRST ISSUE COAT OF ARMS OF RHODESIA.

It is thought that less than 25 of these cards are still in existence. E. \$1,500-2,000

4336 P **1892, 1p-£10 Coat of Arms, Imperforate Die Proofs (1P/19P; SG 1P/13P).** Complete set of the eleven original shades, hinged on “Specimen, Postage and Revenue Stamps of the British South Africa Company” card measuring 201 x 166mm, Bradbury, Wilkinson & Co. imprint at bottom, card with slight overall ageing and slight oxidizing to several values

FINE AND RARE IMPERFORATE DIE PROOFS OF THE 1892 FIRST ISSUE COAT OF ARMS OF RHODESIA.

It is thought that less than 25 of these cards are still in existence. Ex Samuel. E. \$1,500-2,000



4337EX

4337 P **1892, 1p-£10 Coat of Arms, Imperforate Die Proofs (1P/19P; SG 1P/13P).** Complete set of the eleven original shades, several with traces of residual gum (likely previously affixed to card), large margins, mostly fresh colors except a couple values with slight oxidizing, Fine-Very Fine(Photo Ex/Website PDF) E. \$300-400

4338 S **1892, 1p-£10 Coat of Arms, "Specimen" Overprint (1S/19S; SG 1s/13s).** Set of the eleven original shades, original gum, h.r., with Samuel Ty. R1 overprints, 5sh and £10 with trace of oxidizing, £5 with small corner perf flaw, Fine-Very Fine set, a surprisingly rare set of "Specimen" overprints(Photo Ex/Website PDF) E. \$1,000-1,500



4338EX

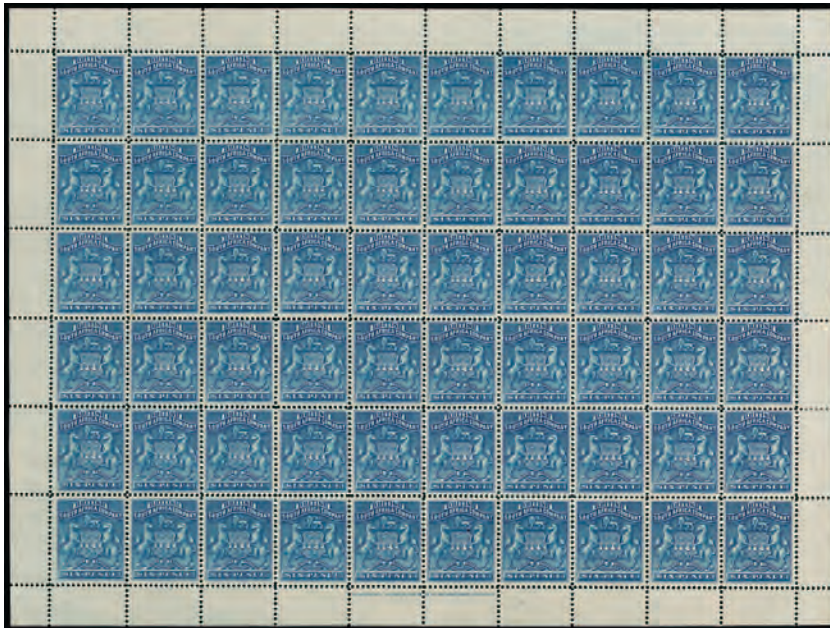

4340



4339EX

4339 ★田 **1892-93, 1p-10sh Coat of Arms (2/15; SG 1-9).** Blocks of four including the listed shades for the 6p and 2sh6p values, 1p-2sh with selvage at left and with slightly creamy original gum (Mint N.H. at bottom), both 2sh6p Mint N.H., Lilac with selvage at top and papermaker's watermark, 5sh slightly oxidized and bottom stamps Mint N.H., 10sh Mint N.H. with selvage at bottom, Fine-Very Fine, scarce as multiples, catalogued as hinged singles, Scott \$2,536, SG £2,556(Photo Ex/Website PDF) E. \$500-750

4340 ★★田 **1893, 6p Deep Blue (7; SG 3).** Mint N.H. **complete pane of 60** with imprint at bottom (hinged in selvage only), wonderfully fresh color, well-centered overall, Very Fine, a scarce surviving complete pane, catalogued as hinged singles, Scott \$3,000, SG £3,300 E. \$750-1,000



All 4341

4341 (★)田 1892, £1-£10 Coat of Arms (16-19; SG 10-13). Matching blocks of six with selvage at bottom, unused (no gum), wonderfully fresh colors except £10 with barest traces of oxidizing FINE-VERY FINE. AN INCREDIBLY SCARCE SET OF THE 1892 POUND-VALUES IN UNUSED BLOCKS OF SIX.

Many of these high values are found without gum. These presumably originate from the examples found in the archives that were bombed during WWII. Some suffered water damage from after the bombing.

With 1993 Holcombe set certificate. Catalogued as original gum singles. Scott \$33,900. SG £34,650..... E. \$2,000-3,000

4342 ★田 1891, ½p on 6p to 8p on 1sh Surcharges (20-23; SG 14-17). Blocks of four, ½p with selvage at top, 2p with bottom right corner selvage, original gum, lightly hinged or h.r., few values showing papermaker's watermark, 2p with some slight gum pooling, Fine-Very Fine, ½p with 1926 R.P.S. certificate, catalogued as singles, Scott \$3,240, SG £3,400 (Photo Ex/Website PDF) E. \$750-1,000



4342EX



4344



4350



4343EX



4345



4346



4347EX



4348



4354



4349EX



4351EX



4352EX



4353EX

- 4343 ★田 **1892-94, ½p-4sh Coat of Arms (1/13; SG 18-26).** Blocks of four including additional listed shades of ½p and 8p, SG Nos. 19-23 and 25 with sheet margin at left, slightly creamy gum, hinged at top, Mint N.H. at bottom (2p with slight hinge thin), other three stamps **Mint N.H.**, SG No. 24 with part imprint selvage at bottom, SG Nos. 18 and 26 corner sheet selvage blocks, Fine-Very Fine set, catalogued as hinged singles, Scott \$1,691, SG £1,729
.....(Photo Ex/Website PDF) E. \$300-400
- 4344 ★★田 **1893, 4sh Gray & Vermilion (13; SG 26).** Mint N.H. complete **pane of 60** with full Bradbury, Wilkinson & Co. imprint at bottom, exceptionally fresh condition overall with bold colors and pristine gum, Very Fine and choice, a remarkable surviving sheet, particularly so in this superb condition, catalogued simply as hinged singles, Scott \$4,500, SG £4,800
..... E. \$1,000-1,500
- 4345 E **1896, 8p Large Arms Proposed Design Essay.** Printed in Brownish Red & Green on imperforate thick wove paper, with “British South Africa Company, Incorporated by Royal Charter” inscription around vignette, similar to the issued design with edits to frame portion, Very Fine, a rare and handsome essay..... E. \$500-750
- 4346 E **1896, 8p Large Arms Proposed Design Essay.** Printed in Dark Green & Black on imperforate thick wove paper, with “British South Africa Company, Incorporated by Royal Charter” inscription around vignette, similar to the issued design with edits to frame portion, Very Fine and quite rare E. \$500-750
- 4347 ★田 **1896-97, ½p-10sh Large Coat of Arms (26-39; SG 29-50).** Complete set of eighteen representing both Die I and Die II in blocks of four, except 3p Die I and 6p Die II in blocks of six, predominately unused, original gum, lightly hinged or h.r. with a few Mint N.H., except Die I 3sh-4sh and Die II 2sh-10sh with C.T.O. cancels from Gwelo, Umtali, Salisbury, or Buluwayo, wonderfully fresh colors, Fine-Very Fine, catalogued as singles, Scott \$2,606, SG £2,799.....(Photo Ex/Website PDF) E. \$500-750
- 4348 ★ **1896, 1p on 4sh Gray & Vermilion, Single Bar in Surcharge (41b; SG 52c).** Original gum, h.r., well-centered, Very Fine, a scarce variety, with 1960 R.P.S. and 2025 Brandon certificates, Scott \$1,250, SG £1,100..... E. \$400-500
- 4349 ★田 **1896, ½p-1sh Overprints (43-49; SG 58-64).** Blocks of four, several with selvage on one side, except 1p bottom right corner plate no. 1 block of six and 2p block of six, original gum, ½p, 2p, 3p, and 6p **Mint N.H.**, other three values with couple stamps Mint N.H., 1sh with several gum bends and some residual overprint ink on face, Fine-Very Fine set of blocks, catalogued as hinged singles, Scott \$1,728, SG £1,650.....(Photo Ex/Website PDF) E. \$300-400
- 4350 ★★田 **1896, 2p Bister Brown (45; SG 60).** Mint N.H. block of 30 from the top portion of pane with plate no. 2 at top and interpanneau gutter at right, showing all type settings of overprint, strong color, few minor gum wrinkles, Very Fine and scarce multiple, catalogued as hinged singles, Scott \$975, SG £900 E. \$300-400
- 4351 P **1901-08, £1-£100 Coat of Arms, Waterlow File Copy (72-75B; SG 90-93a).** Set of pound values to the **£100 Cherry Red**, without gum, each stamp with normal hole punch, some with archival reinforcement tape on back and with pencil position numbers, £2 with selvage at bottom and showing **re-entry** from Position R. 6/5 (SG 91a), Fine-Very Fine, a rare group of these high values.....(Photo Ex/Website PDF) E. \$300-400
- 4352 P **1901-08, £1-£100 Coat of Arms, Waterlow File Copy (72-75B; SG 90-93a).** Seven blocks of four of each pound value including the additional £1 shade and the incredibly rare **£100 Cherry Red**, few with selvage on one side, without gum, each stamp with normal hole punch, all with archival reinforcement tape on back and with pencil position numbers, some slight soiling and £100 with traces of oxidizing, Fine-Very Fine, a rare group of these high values ..
.....(Photo Ex/Website PDF) E. \$1,000-1,500
- 4353 ★田 **1897, ½p-£1 Large Coat of Arms (50-57; SG 66-73).** Complete set of eight values in blocks of four, all unused with original gum except £1 with Gwelo C.T.O. cancel, most are hinged at top, Mint N.H. at bottom, wonderfully fresh colors, Fine-Very Fine, a handsome set, catalogued as singles, Scott \$1,694, SG £1,596.....(Photo Ex/Website PDF) E. \$400-500
- 4354 (★) **1897, £2 Bright Red, Perf 15 (58; SG 74).** Unused (regummed), exceptionally well-centered, bold color on fresh paper, Extremely Fine, with 1997 A.P.S. certificate, Scott \$2,000, SG £2,000..... E. \$400-500



- 4355 S **1898-1908, 2½p-£10 Coat of Arms, Perforated “Specimen” (62S/75S; SG 80s/93s).** Complete set of ten values, original gum, most lower values Mint N.H., higher values h.r., fresh colors, Fine-Very Fine, SG £900(Photo Ex/Website PDF) E. \$300-400
- 4356 ★ **1904, ½p Yellow Green, Imperforate (59a; SG 75ab).** Horizontal pair, original gum, minor h.r., large margins, fresh color, Very Fine, Scott \$1,000, SG £900..... E. \$300-400
- 4357 ★ **1898, 1p Rose, Imperforate (60c; SG 77a).** Horizontal pair, original gum, minor h.r., large margins, Very Fine, Scott \$750, SG £700 E. \$200-300
- 4358 ★ **1898, 4p Olive Green, Vertical Pair, Imperforate Between (64a; SG 82a).** Vertical pair with selvage at bottom, original gum, minor h.r. at top, fresh color, well-centered, minor paper wrinkle at top, otherwise Very Fine, Scott \$800, SG £650 E. \$200-300
- 4359 (★) **1898, 1sh Bister, Horizontal Pair, Imperforate Vertically (66b; SG 84ab).** Unused (no gum), bold color on bright paper, well-centered, faint trace of cancel at top (possibly a C.T.O.), Very Fine, a rare imperforate between error pair, Scott \$4,000 (as used), SG £3,750 (only priced as unused)..... E. \$750-1,000
- 4360 ★ **1906, 2sh6p Bluish Gray, Vertical Pair, Imperforate Between (67a; SG 85a).** Vertical pair, original gum, small h.r., well-centered, small picked adhesion on back causing shallow thin, Very Fine appearance, Scott \$1,300, SG £1,000 E. \$200-300
- 4361 ★★田 **1908, £2 Red Brown (73; SG 91).** Mint N.H. top right corner no. 266 selvage block of four (hinged in selvage only), deep rich color on bright paper, excellent centering, Very Fine and choice, catalogued as hinged singles, Scott \$520, SG £520..... E. \$200-300



- 4362 (★) **1901, £10 Blue Lilac (75; SG 93).** Unused (without gum), impressively well-centered, small hinge thin, Very Fine appearance, without gum as many of these were affected by water damage due to the bombings during WWII which damaged the archives, with 2025 Brandon certificate, Scott \$3,750, SG £4,000..... E. \$400-500
- 4363 **1905 1p-5sh Victoria Falls Specialized Collection (76-81; SG 94-99).** Collection mounted on homemade pages in an album, vast array of material including unused singles, some with sheet nos., imprint singles and multiples, used set of C.T.O. in blocks of four, contemporaneous used set (1905 cancels), complete panes of 25 of the 1p and 2½p, numerous revenue uses including documents, some in combination with Rhodesia or Southern Rhodesia stamps, including seven 5sh (three on documents), plus fourteen covers or postcards, mostly 1p and 2½p uses, with two British Association, Victoria Falls cancels, mostly Fine-Very Fine (Website PDF) E. \$1,000-1,500
- 4364 S **1905, 1p-5sh Victoria Falls, "Specimen" Specialized Group (76S-81S; SG 94s-99s).** With the standard set, original gum, h.r., including both 5p types (perforated and overprint), set additionally with violet "Ultramar" overprint (ex Goa archives), set on ledger page with "*Afrique meridionale anglaise*" at top (ex Tunisia archive), and 1sh and 2sh6p values with diagonal script "Specimen" overprint with cancels (ex Gabon archives), Very Fine, a rare group of these Specimens from this popular issue.....(Photo Ex/Website PDF) E. \$750-1,000
- 4365 ★田 **1905, 1p-5sh Victoria Falls, Perf 14 (76-81; SG 94-99).** Corner selvage blocks of four, original gum, most with two stamps lightly hinged, other two Mint N.H., 5p Mint N.H. (hinged in selvage only), 2½p, 5p, and 2sh6p with sheet no. in selvage, 1p with minor gum bends, Very Fine and scarce group of blocks, catalogued as hinged singles, Scott \$1,796, SG £1,824..... (Photo Ex/Website PDF) E. \$500-750
- 4366 **1905, 1p-5sh Victoria Falls (76-81; SG 94-99).** Two sets of six values, each with bold and legible "British Association" circular datestamps, first set dated Bulawayo Sept. 11, 1905 (few flaws to stamps), second set Victoria Falls Sept. 12, 1905, Very Fine and scarce set with legible cancels, Sept. 12 was the date the Victoria Bridge officially opened.....(Photo Ex/Website PDF) E. \$500-750



4369



4368



4367EX

- 4367 ☒ **1905, 1p-5sh Victoria Falls (76-81; SG 94-99).** Complete set of six values on four covers, two tied by "British Association, Victoria Falls" circular datestamps, first dated Sept. 12, 1905 on legal-sized **uprated 4p registered entire**, addressed to London, England, second dated Sept. 13, 1905 on uprated 3½p unaddressed entire, two with "British Association, Bulawayo" circular datestamps, first dated Sept. 9, 1905 on unaddressed **uprated 4p registered entire** (some toning around several values), second dated Sept. 14, 1905 on legal-sized cover addressed locally, Very Fine and quite scarce group of covers, Sept. 12 is the day the Victoria Falls bridge was opened.....(Photo Ex/Website PDF) E. \$750-1,000
- 4368 ☒ **1905, 1p-2½p and 2sh6p-5sh Victoria Falls (76-77, 80-81; SG 94-95, 98-99).** Each tied by "Kopje, Salisbury, Rhodesia 27 Jul. 05" double-circle datestamp on registered cover to London, England, Salisbury (Jul. 27) transit and London (Aug. 19) arrival backstamps, Very Fine..... E. \$300-400
- 4369 ★★☐ **1905, 5p Victoria Falls, Perf 14½ (78; SG 96-96a).** Mint N.H. complete **pane of 25** with Waterlow & Sons imprint and sheet no. 235 at bottom (hinged in selvage only), Position R. 2/5 with **Bird in Tree** variety, third row additionally showing lesser variation of the variety, few minor separated perfs in top selvage, Very Fine and scarce intact pane, SG £1,305 (as hinged singles)..... E. \$400-500



4370



4371



4373

- 4370 田 **1905, 5sh Victoria Falls, Perf 14 (81; SG 99).** Block of **fifteen**, crisp strikes of “Salisbury, S. Rhodesia 29 JUN 06” C.T.O. double-circle datestamps, fresh color, Very Fine, thought to be the **largest cancelled block**, ex Howie, catalogued as singles, Scott \$750, SG £750 E. \$300-400
- 4371 ★★田 **1909, £1 Gray Violet (99; SG 113).** Mint N.H. block of four with selvage at right, exceptionally rich color on fresh paper, particularly well-centered, Very Fine and choice, bottom right stamp signed A. Diena, catalogued as hinged singles, Scott \$880, SG £800..... E. \$300-400

- 4372 ★ **1912, £2 Red Brown on Bluish (100; SG 113d).** Bottom right corner **sheet no. 92** selvage single, original gum, h.r., wonderfully fresh color and bold impression, small backstamp
- VERY FINE AND CHOICE. A HANDSOME AND RARE CONTROL NUMBER SINGLE OF THE 1912 2-POUND RED BROWN ON BLUISH PAPER.
- With 2025 Brandon certificate. Scott \$5,000. SG £4,250..... E. \$1,500-2,000



4372

- 4373 P田 **1909, £5 Deep Blue on Bluish, Waterlow File Copy (100B; SG 113e).** Block of four with selvage at bottom, each stamp with normal hole punch, with archival reinforcement tape on back and with pencil position numbers, wonderfully rich color, Very Fine and scarce to find on the high value E. \$300-400

DOUBLE HEADS
ARRANGED BY STANLEY GIBBONS NUMBER

1910-13 DOUBLE HEAD WATERLOW & SONS FILE COPIES

THE LARGEST AND MOST DIVERSE COLLECTION IN EXISTENCE

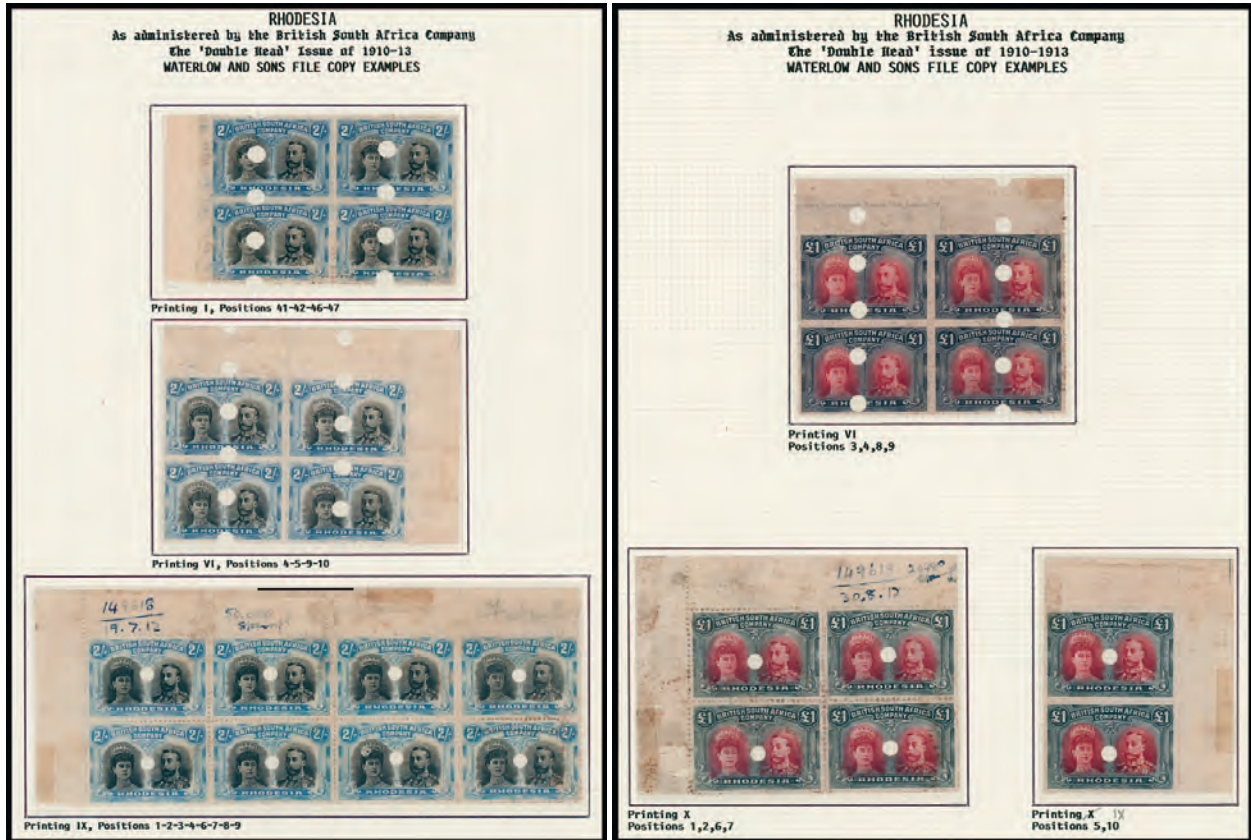

Both 4374-EX

4374 P

1910-13 The Encompassing Offering of Waterlow File Copies of the Double Head Issue. A staggering offering of over 1,050 stamps covering each denomination contained in singles thru multiples as large as a block of 30, all housed on homemade pages in an album, plus some others on stock cards, all clearly identified with Printing and Position numbers, with some duplication, includes numerous important positional multiples such as top selvage with file copy, printing dates, imprints, and many others with selvage on one or more sides assisting in locating position, all panes were evidently washed (and are without gum), each stamp with the usual hole punch, faults are present as typical of these (such as soiling), accompanied by an inventory of items (see PDF online) organized by printings and denominations

FINE. WITHOUT QUESTION, THIS IS THE LARGEST AND MOST DIVERSE COLLECTION OF THE WATERLOW & SONS FILE COPIES FOR THE HIGHLY DESIRABLE DOUBLE HEADS ISSUE IN EXISTENCE. A PHENOMENAL OFFERING OF THESE FASCINATING ARCHIVAL ITEMS.

These Waterlow file copies play a vital role in assisting philatelists in the study of this issue — whether it be for plating, shade study, plate varieties, or allocating stamps to different printings. We have not seen an offering of this size before and easily surpasses what was offered in the iconic Gibbs auction in 1987. We highly encourage prospective buyers to view the PDFs located on our website.....(Photo Ex/Website PDF) E. \$10,000-15,000

RHODESIA



4375

4375 P **1910, 2sh6p Die Proof of Frame.** Printed in Black on wove paper, manuscript “4506” die number at top left with printer’s reference number erased at top right as usual which just affects top of design and causing slight thinning of paper, blue crayon “X” at center, slight soiling
 VERY FINE. A RARE AND UNIQUE MASTER DIE PROOF OF FRAME ONLY OF THE 2-SHILLING 6-PENCE DOUBLE HEAD ISSUE.

Waterlow & Sons prepared two sets of master die proofs. The finished “clean” proofs were kept in the firm’s office. The second set, which have the blue manuscript, were placed in the working day books. E. \$1,500-2,000



- 4376 S **1910, ½p-£1 King George V “Double Heads”, “Specimen” Oveprint (101S-118S; SG 119s/185s).** Complete set of eighteen values, original gum, lightly hinged or minor h.r., wonderfully fresh colors, 10sh with interesting plate flaw on “10/-” at top left, 2½p with few toned perf tips and 6p with shallow thin, still an overall Very Fine set, SG £3,750(Photo Ex/Website PDF) E. \$1,000-1,500
- 4377 **1910, ½p Yellow Green, Double Dot Below “D” (101 var; SG 119 var).** Two singles, Position 29, first with original gum, lightly hinged, second with unobtrusive 1913 double-circle datestamp (possibly Figtree), well-centered, Very Fine, SG Footnote from £925 E. \$300-400
- 4378 ★田 **1910, ½p Pale Green, Double Dot Below “D” (101 var; SG 119 var; RJL 4).** Plate II, block of nine, original gum, top center stamp h.r., others **Mint N.H.** including error in Position 29 (center stamp), Very Fine and handsome in this multiple format, particularly scarce in this shade, ex Uria, SG Footnote from £550..... E. \$400-500

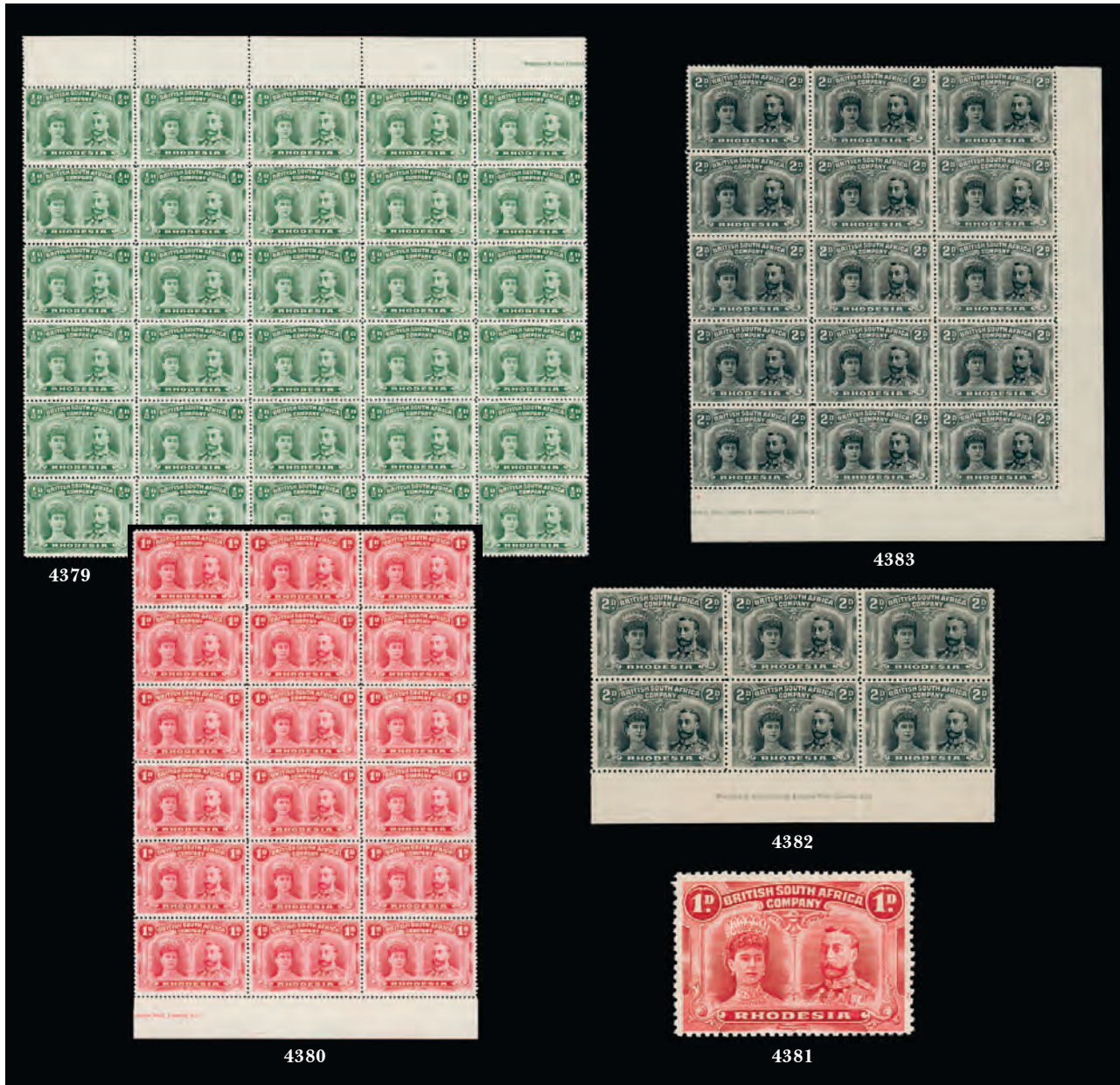

- 4379 ★★田 1910, ½p Dull Blue Green Group (101f var; SG 120 var; RJL 5). Mint N.H. block of 30 from the top portion of a pane, with part imprint selvage at top, Plate II, Positions 1-55, wonderfully fresh color, Very Fine and impressive multiple, likely one of the largest multiples in this shade (if not the largest), ex Uria..... E. \$500-750
- 4380 ★★田 1910, 1p Bright Carmine (102; SG 123). Mint N.H. block of eighteen with part imprint selvage at bottom (hinged in selvage only), Positions 46-48 to 96-98, impressively fresh color, Position 97 showing Queen's cheek flaw, Very Fine and scarce multiple, ex Gibbs, Sir Gawaine Baillie, and Lord Steinberg, catalogued as hinged singles, Scott \$675, SG £720 E. \$300-400
- 4381 ★ 1910, 1p Deep Rosine (102e Group; SG 125 Group). Position 14, original gum, lightly hinged, wonderfully rich color, showing final state of the King's cheek flaw and re-entry lines to the forehead, Very Fine and choice, a particularly rare stamp, ex Dr. Brickman..... E. \$200-300
- 4382 ★田 1910, 2p Brownish Gray & Black (103 var; SG 126 var; RSC A). Block of six with full Waterlow & Sons imprint in bottom selvage, original gum, top left and top right lightly hinged, others Mint N.H., Positions 42-44/47-49, Position 42 with printer's mark at top left, well-centered, folded along vertical perforations, Very Fine and impressive imprint block, ex Uria..... E. \$750-1,000
- 4383 ★田 1910, 2p Brownish Gray & Black (103 var; SG 126 var; RSC A). Bottom right corner selvage block of fifteen with large part of imprint, original gum, top left and top right stamps lightly hinged, others Mint N.H., Positions 28-30 to 48-50, excellent centering overall, Very Fine and impressive multiple, ex Gibbs and Lord Vestey..... E. \$1,000-1,500



- 4384 ★★田 1910, 2p Slate & Black (103e; SG 129). Mint N.H. top right sheet no. 32 block of four (hinged in selva only), Positions 4-5/9-10, rich shades, Fine and scarce positional block..... E. \$400-500
- 4385 田 1910, 2p Slate & Black (103e; SG 129). Block of four, Positions 24-25/29-30, two neat strikes of "Gwelo 22 FEB 1912" C.T.O. double-circle datestamps, Position 25 showing medal cut flaw, Very Fine, scarce with only 174 remaindered, ex Gibbs and Dr. Osdene..... E. \$200-300
- 4386 ★ 1910, 2p Gray Black & Black, Long Gash in Queen's Ear (103f; SG 130). Top left corner selva horizontal strip of three with almost complete imprint, original gum, right stamp h.r., other two Mint N.H., Positions 1-3, middle stamp the variety, excellent centering, Very Fine and choice, ex Lord Vestey..... E. \$300-400
- 4387 ★田 1910, 2p Gray Black & Black (103f; SG 130). Block of four, original gum, top pair relatively lightly hinged, bottom pair Mint N.H., excellent centering, Extremely Fine, catalogued as hinged singles, Scott \$360, SG £400 E. \$200-300
- 4388 ★★田 1910, 2½p Bright Ultramarine (104a; SG 131a). Mint N.H. complete pane of 50 with full selva, Waterlow & Sons imprint at top and bottom, and sheet no. 17, wonderfully fresh color, minor splitting at center left (selva split and into first column), Very Fine, an incredibly rare surviving complete pane E. \$750-1,000
- 4389 ★田 1910, 3p Ocher & Purple (105 var; SG 134). Bottom left corner selva block of four with small piece of imprint at bottom, original gum, Positions 41-42/46-47, Position 46 showing King's extra curl, strong colors, Very Fine, ex Wolpert and Lord Vestey E. \$300-400



4390



4397



4393



4391



4401



4400



4394



4395



4396



4392



4398

- 4390 ★田 **1910, 3p Ocher & Purple (105 var; SG 134)**. Bottom left corner selvage block of nine with large part of imprint at bottom, original gum, top left and top right stamps lightly hinged, others **Mint N.H.**, Positions 36-38/41-43/46-48, Position 46 showing King's extra curl, excellent centering, fresh colors, Very Fine E. \$400-500
- 4391 ★田 **1910, 4p Orange & Black (106; SG 140)**. Bottom right corner selvage block of six with large part of imprint, original gum, bottom center stamp lightly hinged, others **Mint N.H.**, Positions 43-45/48-50, Position 44 showing King's wisp flaw, bold color on bright paper, Very Fine, ex Gibbs and Lord Vestey E. \$400-500
- 4392 ★★田 **1910, 4p Orange & Black (106; SG 140)**. Mint N.H. block of ten consisting of the bottom two rows of the pane with **complete Waterlow & Sons imprint** at bottom, Positions 41-45/46-50, Position 44 showing King's wisp flaw and Position 46 showing King's extra curl, vibrant color, couple faint traces of light toned spots, still Very Fine and impressive multiple, ex Uria E. \$500-750
- 4393 ★田 **1910, 5p Olive Yellow & Purple Brown (107 var; SG 141a)**. Block of six with large part of imprint in bottom selvage, Positions 38-39/43-44/48-49, original gum, bottom pair lightly hinged, others **Mint N.H.**, Position 44 showing King's wisp flaw, fresh colors, Very Fine and scarce multiple, SG £360 (as hinged singles) E. \$300-400
- 4394 ★★田 **1910, 5p Olive Yellow & Purple Brown (107 var; SG 141a)**. Mint N.H. block of fifteen comprising the bottom three rows of the pane with **complete Waterlow & Sons imprint** at bottom, Positions 36-40/41-45/46-50, Position 46 showing King's extra curl, wonderfully bold colors, Very Fine, a rare and handsome imprint multiple, ex Gibbs (as irregular block of 23) and Uria E. \$1,000-1,500
- 4395 ★ **1910, 5p Olive Yellow & Brown, Error of Color (107a; SG 141ab)**. Original gum, lightly hinged, wonderfully rich colors, Very Fine, a scarce error which was mistakenly printed in the color of the 3p stamp, Scott \$725, SG £650 E. \$200-300
- 4396 **1912, 5p Green & Lake Brown (107 var; SG 143a)**. Bold color, neat strike of "Marandella's, Rhodesia DE 21 12" circular datestamp, faint vertical blue crayon, well-centered, Very Fine and scarce, with 1991 B.P.A. certificate, SG £1,600 E. \$400-500
- 4397 ★★田 **1910, 6p Purple & Brown (108 var; SG 145)**. Mint N.H. bottom right corner selvage block of eight with trace of imprint at bottom, Positions 34-35 to 49-50, Position 34 showing Reversed gash in Queen's ear, deep rich colors on bright paper, Very Fine and choice, a scarce positional multiple, ex Gibbs and Lord Vestey, SG £600 (as hinged singles) E. \$400-500
- 4398 ★ **1910, 6p Mauve & Bright Chestnut (108 var; SG 145a)**. Position 8, original gum, lightly hinged, showing printer's mark at bottom left, excellent centering, fresh colors, Very Fine, with 1998 B.P.A. certificate, SG £650 E. \$200-300



4399

- 4399 ★ **1910, 8p Purple & Black (109 var; SG 146)**. Original gum, showing printer's dot at top left, wonderfully fresh colors on bright paper
VERY FINE. A HANDSOME EXAMPLE OF THE RARE 1910 8-PENCE PURPLE & BLACK "DOUBLE HEAD".
With 1986 R.P.S. certificate. SG £6,500 E. \$2,000-3,000
- 4400 ★★ **1910, 8p Purple & Dull Purple (109b; SG 147)**. Mint N.H. top right corner selvage horizontal pair with **sheet no. 145** (hinged in selvage only), Positions 4-5, intensely rich colors, Very Fine and scarce E. \$400-500
- 4401 ★田 **1910, 8p Purple & Greenish Black (109b var; SG 148)**. Top right corner selvage block of four with **sheet no. 357**, original gum, two examples lightly hinged, other two Mint N.H., Positions 4-5/9-10, well-centered, bold colors, Very Fine and scarce positional multiple E. \$400-500

RHODESIA



- 4402 ★★田 1910, 8p Purple & Greenish Black, Mid Gash in Queen's Ear (109 var; SG 148). Mint N.H. top left corner selvage block of six with large part of imprint (hinged in selvage only), Positions 1-3/6-8, Position 2 the variety, impressively well-centered, selvage with slightly yellowish gum, bottom right stamp with minute natural paper inclusion, still Very Fine and scarce multiple, ex Uria..... E. \$1,000-1,500
- 4403 ★田 1910, 10p Reddish Mauve & Scarlet (110 var; SG 149). Bottom right corner selvage block of nine with large part of imprint at bottom, original gum, top corner stamps h.r., others **Mint N.H.**, Positions 38-40/43-45/48-50, Position 44 showing King's wisp flaw (light) and Position 50 with King's nostril flaw, fresh colors, one stamp in top row with faint thin, Very Fine and handsome multiple..... E. \$400-500
- 4404 ★ 1910, 10p Deep Purple & Carmine (110a; SG 150). Original gum, lightly hinged, well-centered, strong colors, Very Fine, with 1983 Brandon certificate, Scott \$650, SG £600..... E. \$200-300
- 4405 ★田 1910, 1s Deep Blue Green & Gray Black, Long Gash in Queen's Ear (111c var; SG 151). Top left corner selvage block of four, original gum, top pair h.r., bottom pair lightly hinged, Positions 1-2/6-7, Position 2 the variety, wonderfully fresh color, Very Fine..... E. \$300-400
- 4406 ★田 1910, 1s Deep Blue Green & Gray Black, Long Gash in Queen's Ear (111c var; SG 151). Top left corner selvage block of six with large part of imprint, top right stamp lightly hinged, others **Mint N.H.**, Positions 1-3/6-8, Position 2 the variety, lovely rich color on fresh paper, couple minor marks in top selvage, Very Fine and scarce multiple with the Long Gar variety, ex Uria..... E. \$500-750



- 4407 田 **1910, 1sh Turquoise Green (Brighter) & Blue Black, Mid Gash in Queen's Ear (111c var; SG 152 var).** Top left corner selva block of four, Positions 1-2/6-7, Position 2 the variety, two neat strikes of "Salisbury 17 JUL 11" C.T.O. double-circle datestamps, Very Fine and scarce, ex Gibbs .
..... E. \$300-400
- 4408 ★ **1910, 2sh Ultramarine & Black, Long Gash in Queen's Ear (112 var; SG 153).** Top left corner selva horizontal pair, original gum, left stamp Mint N.H., right stamp minor h.r., Positions 1-2, right stamp the variety, bold color, Very Fine and choice, ex Lord Vestey E. \$400-500
- 4409 ★田 **1910, 2sh Ultramarine & Black (112; SG 153).** Block of four with selva at left, original gum, top pair lightly hinged, bottom stamps Mint N.H., deep rich shade on bright paper, Very Fine and choice block, ex "Apollonia"..... E. \$300-400
- 4410 田 **1910, 2sh Ultramarine & Black, Long Gash in Queen's Ear (112b var; SG 153).** Top left corner selva block of four, Positions 1-2/6-7, Position 2 the variety, neat strikes of "Salisbury 17 JUL 11" C.T.O. double-circle datestamps, wonderfully rich color, fresh and Very Fine, a scarce positional block, ex Gibbs..... E. \$300-400
- 4411 ★ **1910, 2sh Deep Black & Blue (112 var; SG 153 var; RSC C).** Position 3, original gum, lightly hinged, fresh color, showing no gash headplate, very shallow thin spot, Very Fine appearance, ex Wilson..... E. \$150-200
- 4412 ★ **1910, 2sh Dull Blue & Black (112b; SG 154).** Original gum, lightly hinged, lovely fresh color, well-centered, Very Fine, with 2025 Brandon certificate, Scott \$1,250, SG £1,200..... E. \$300-400



- 4413 ★ 1910, 2sh Dull Blue & Black (112b; SG 154). Original gum, minor h.r., wonderfully bright shade, shallow central thin, Very Fine appearance, Scott \$1,250, SG £1,200..... E. \$200-300
- 4414 ★ 1910, 2sh Purple Black & Ultramarine (112c; SG 154a). Original gum, lightly hinged, wonderfully fresh color, wide margins, Very Fine, a very rare and challenging stamp, ex Dr. Brickman, Scott \$3,000, SG £3,500..... E. \$500-750
- 4415 ★ 1910, 2sh6p Crimson & Black, Lake & Black (113-113a; SG 155-155a). Vertical pairs of each shade, Crimson bottom left corner selvage pair, original gum, top stamp lightly hinged, bottom stamp Mint N.H., Position 41/46, Lake with selvage at left, original gum, minor h.r., Positions 31/36, Very Fine, catalogued as singles, Scott \$1,500, SG £1,450..... E. \$500-750
- 4416 田 1910, 2sh6p Lake & Black (113a var; SG 155). Block of four, Positions 14-15/19-20, Position 15 showing King's eyebrow line, two neat strikes of "Gwelo 13 SEP 1913" C.T.O. double-circle datestamps, intensely rich color, Very Fine, scarce as only 219 2sh6p stamps were remaindered in total, ex Gibbs, SG £1,800 as singles E. \$750-1,000
- 4417 ★ 田 1910, 2sh6p Crimson & Black (113; SG 155a). Block of four, original gum, top pair h.r., bottom right lightly hinged, bottom left Mint N.H., bold color, well-centered, Very Fine a scarce multiple..... E. \$500-750
- 4418 ★ 1910, 2sh6p Crimson & Bister Brown (113c; SG 156a). Original gum, lovely fresh colors on bright paper, impressively well-centered, Very Fine and choice, with 1995 B.P.A. certificate, Scott \$1,200, SG £1,200 E. \$400-500



- 4419 ▣ **1910, 3sh Violet & Green, Long Gash in Queen's Ear (114; SG 158).** Top left corner selvage block of four, Positions 1-2/6-7, Position 2 the variety, deep intense colors on bright paper, neat strikes of "Bulawayo 22 AUG 11" C.T.O. double-circle datestamps, Very Fine and scarce positional multiple..... E. \$500-750
- 4420 ★ **1910, 3sh Magenta & Bright Green (114a; SG 158a).** Original gum, relatively lightly hinged, pretty colors on bright paper, well-centered, Very Fine, with 1990 B.P.A. certificate, Scott \$1,300, SG £1,300 E. \$400-500
- 4421 ▣ **1910, 3sh Deep Purple & Deep Bluish Green (114 var; SG 158 var; RSC A).** Block of four, Positions 34-35/39-40, relatively light strikes of "Salisbury 17 JUL 11" C.T.O. double-circle datestamps, fresh colors, Very Fine and scarce, ex Gibbs E. \$400-500
- 4422 ★ **1910, 5sh Indian Red (Aniline) & Green (115 var; SG 159 var; RSC B).** Position 27, original gum, lightly hinged, lovely colors, showing long gash plate, Very Fine, an incredibly scarce printing which is seldom encountered, ex Gibbs, Vestey, and Dr. Brickman..... E. \$500-750
- 4423 ★★ **1910, 5sh Yellow Green & Crimson (115; SG 160a).** Mint N.H. top right corner selvage horizontal pair with **sheet no. 38** (hinged in selvage only), Positions 4-5, deep rich colors, Very Fine..... E. \$400-500
- 4424 ▣ **1910, 5sh Yellow Green & Crimson, Long Gash in Queen's Ear (115; SG 160a).** Top left corner selvage block of four, Positions 1-2/6-7, Position 2 the variety, bold colors, crisp strikes of "Gwelo 6 MAY 1913" C.T.O. double-circle datestamps, Very Fine and scarce positional multiple E. \$500-750



4425



4426



4427

- 4425 **1910, 7sh6p Pale Blue & Carmine (116; SG 160b).** Top left corner selvage horizontal pair with trace of imprint at top, Positions 1-2, partial Gwelo Feb. 22 C.T.O. datestamps, previously described as RSC C by Gibbs, bright colors, Very Fine and scarce pair, ex Sinton and Gibbs, with 2025 Brandon certificate, catalogued as singles of listed shade, Scott \$850, SG £850..... E. \$300-400
- 4426 ★ **1910, 7sh6p Light Blue & Carmine (116a; SG 161).** Original gum, lightly hinged, lovely fresh colors, well-centered with particularly wide margins, Very Fine and choice, Scott \$900, SG £750..... E. \$200-300
- 4427 ★ **1910, 7sh6p Bright Blue & Carmine (116b; SG 162).** Original gum, h.r., brilliantly fresh colors on bright paper, Very Fine, an incredibly scarce and distinctive shade, the rarest for this value, with 2025 Brandon certificate, Scott \$5,000, SG £5,000..... E. \$1,000-1,500



4428



4429

- 4428 ▣ **1910, 7sh6p Bright Blue & Carmine (116b; SG 162).** Block of four, top right stamp showing printer's dot at top right, two neat strikes of "Gwelo 22 Feb. 1912" C.T.O. double-circle datestamps, wonderfully bright and fresh colors, bottom pair slightly creased, still Very Fine appearance, a rare used block of this shade, with 2025 Brandon certificate, catalogued as used singles (valued as C.T.O. cancels), Scott \$5,600, SG £6,000..... E. \$1,000-1,500
- 4429 ▣ **1910, 7sh6p Cobalt Blue & Carmine (116 var; SG 162a).** Block of four, wonderfully bold colors on bright paper, two neat strikes of "Salisbury 27 May 1913" double-circle C.T.O. datestamps, Very Fine, quite scarce as a multiple, with 1979 Friedl and 2025 Brandon certificates, SG £1,700 (as singles)..... E. \$500-750



- 4430 ★ 1910, 10sh Orange & Deep Myrtle, Orange & Blue Green (117-117a; SG 163-164). Original gum, relatively lightly hinged, excellent centering, fresh colors, Very Fine duo, Scott \$1,150, SG £1,150 E. \$300-400
- 4431 田 1910, 10sh Orange & Deep Myrtle (117a; SG 163). Block of four, Positions 19-20/24-25, Positions 20 and 25 with medal cuts flaw, neat strikes of "Bulawayo 3 DEC 12" C.T.O. double-circle datestamps, bold colors, Very Fine, ex Gibbs and Dr. Osdene E. \$500-750
- 4432 田 1910, 10sh Orange & Deep Myrtle (117a; SG 163). Block of four, neat strikes of "Gwelo 22 FEB 1912" C.T.O. double-circle datestamps, vivid colors, Very Fine E. \$500-750
- 4433 1910, 10sh Reddish Orange & Greenish Black (117a var; SG 163 var). Top left corner selvage horizontal pair with trace of imprint at top, Positions 1-2, Position 2 showing faint hook in Queen's ear, partial "Gwelo 22 FEB 12" C.T.O. double-circle datestamps, Very Fine, ex Sinton and Gibbs E. \$400-500
- 4434 ★ 1910, 10sh Orange & Blue Green, Long Gash in Queen's Ear (117 var; SG 164 var). Position 2, original gum, small h.r., lovely bright colors, fresh and Very Fine, catalogued as normal (SG states values "from 3 to 5 times normal"), Scott \$500, SG £500..... E. \$300-400
- 4435 ★ 1910, £1 Bluish Black & Carmine Red (118; SG 165). Position 46, original gum, lightly hinged, showing King's extra curl variety, exceptionally well-centered with wide margins, bold shade and strong impression on fresh paper, Extremely Fine, a Gem example of this scarce positional variety on the £1 value, with 2025 Brandon certificate, catalogued as normal with no premium for variety, Scott \$1,900, SG £1,900 E. \$750-1,000



4436



4437

- 4436 ★ **1910, £1 Bluish Black & Carmine Red, Gash in Queen’s Ear (118; SG 165).** Position 2, original gum, h.r., impressively well-centered, bold shade on bright paper, Very Fine and choice, a rare variety to find on the £1 value, with 2025 Brandon certificate, catalogued as normal (SG states values “from 3 to 5 times normal”), Scott \$1,900, SG £1,900..... E. \$750-1,000
- 4437 ★ **1910, £1 Bluish Slate & Carmine Red (118; SG 165a).** Original gum, relatively lightly hinged, fresh shade on bright paper, Very Fine, with 2025 Brandon certificate, Scott \$1,650, SG £1,900..... E. \$500-750



4438



4439

- 4438 ★ **1910, £1 Bluish Slate & Carmine Red (118; SG 165a).** Large part original gum, bold shade, well-centered, showing printer’s dot at top right, Very Fine, with 2025 Brandon certificate, Scott \$1,650, SG £1,900 E. \$400-500
- 4439 ★ **1910, £1 Bluish Black & Rose Scarlet (118a; SG 166).** Original gum, lightly hinged, intensely rich colors, excellent centering with wide margins, Very Fine, with 2025 Brandon certificate, Scott \$1,900, SG £1,600 E. \$500-750



4440



4441

- 4440 ★ **1910, £1 Bluish Black & Rose Scarlet (118a; SG 166).** Original gum, h.r., deep rich colors, particularly choice centering, Very Fine, Scott \$1,900, SG £1,600 E. \$500-750
- 4441 ★ **1910, £1 Bluish Black & Rose Scarlet (118a; SG 166).** Original gum, very lightly hinged, strong colors, Very Fine, Scott \$1,900, SG £1,600 E. \$500-750



4443



4442



4444

- 4442 **1910, £1 Bluish Black & Rose Scarlet, Mid Gash in Queen’s Ear (118a; SG 166).** Top left corner selvage horizontal pair with trace of imprint at top, Positions 1-2, Position 2 the variety, deep rich colors on fresh paper, partial “Gwelo 13 SEP 13” C.T.O. double-circle datestamps, Very Fine, ex Sinton and Gibbs..... E. \$500-750
- 4443 田 **1910, £1 Bluish Black & Rose Scarlet, Mid Gash in Queen’s Ear (118a; SG 166).** Top left corner selvage block of four, Positions 1-2/6-7, Position 2 the variety, intensely rich colors, crisp strikes of “Bulawayo 12 FEB 11” C.T.O. double-circle datestamps, Very Fine and scarce positional multiple, particularly on the £1 high value E. \$1,000-1,500
- 4444 田 **1910, £1 Bluish Black & Rose Scarlet (118a; SG 166).** Block of four, well-struck “Salisbury 17 APR 13” C.T.O. double-circle datestamps, bold colors, Very Fine and scarce multiple E. \$500-750



4445

- 4445 ★ **1910, £1 Reddish Mauve & Scarlet, Error of Color (118d; SG 166b).** Original gum, delightful colors on fresh paper, crisp detailed impression
- VERY FINE. A RARE AND DESIRABLE EXAMPLE OF THE RHODESIA 1910 ONE-POUND ERROR OF COLOR IN REDDISH MAUVE AND SCARLET. AN ICONIC DOUBLE HEAD RARITY.
- This error was discovered in 1924 when Stanley Gibbons, Ltd. acquired all of the remainder of the Double Heads, and two sheets of fifty stamps of the One Pound were found to be in Reddish Mauve and Scarlet colors. The vast majority are centered to the bottom and/or right. Also, the stamps from both sheets mostly possess gum disturbance to some degree. This example is in particularly choice condition.
- With 2025 Brandon certificate. Scott \$14,500. SG £10,000. E. \$4,000-5,000

RHODESIA



- 4446 ★ **1910, 2p Gray Black & Black, Perf 15 (103c; SG 171).** Original gum, h.r., deep rich shade on bright paper, Very Fine, Scott \$1,000, SG £1,000..... E. \$300-400
- 4447 ★ **1910, 3p Pale Yellow Ocher & Claret, Perf 15 (105a; SG 173a).** Original gum, lightly hinged, stunning colors on fresh paper, well-centered, Very Fine, a very rare original gum Perf 15 example, with 1993 R.P.S. certificate, Scott \$4,000, SG £4,000 E. \$1,000-1,500
- 4448 ★ **1910, 5p Olive & Lake Brown, Perf 15 (107b; SG 175).** Original gum, lightly hinged, intensely rich colors on fresh paper, Very Fine, with 1974 B.P.A. certificate, Scott \$850, SG £750 E. \$200-300
- 4449 ★ **1910, 1sh Blue Green & Black, Perf 15 (111b; SG 177).** Original gum, h.r., with printer's mark at bottom right, fresh color, Very Fine, Scott \$1,325, SG £1,300..... E. \$400-500
- 4450 ★ **1910, 1sh Black & Bright Turquoise, Perf 15 (111b var; SG 177 var; RSC H).** Position 14, original gum, lightly hinged, rich colors, showing no gash headplate, Fine, ex Wilson..... E. \$200-300
- 4451 ★★ **1910, 4p Orange & Black, Perf 15x14 (106b; SG 181).** Mint N.H. with selva at left, outstanding colors on bright paper, well-centered, Very Fine and choice, catalogued as hinged, Scott \$450, SG £450..... E. \$200-300
- 4452 ★★ **1910, 4p Orange & Black, Perf 15x14 (106b; SG 181).** Mint N.H. horizontal pair with complete Waterlow & Sons imprint in bottom selva, Positions 47-48, intensely rich color on bright paper, Very Fine and handsome imprint pair, catalogued as hinged singles, Scott \$900, SG £900 E. \$400-500

RHODESIA



4453

4454

- 4453 ★ **1910, ½p Yellow Green, Green, Perf 13½ (101d-101e; SG 182-182a).** Original gum, relatively lightly hinged, excellent centering, fresh colors, Very Fine and choice pair of these subtle shades in Perf 13½, Yellow Green with 1980 B.P.A. and Green with 1978 B.P.A. certificates, Scott \$625, SG £650 E. \$200-300
- 4454 ★★ **1910, 1p Bright Carmine, Perf 13½ (102c; SG 183).** Mint N.H., fresh color, well-centered, Very Fine and choice, rarely encountered in pristine Mint N.H. condition, with 1985 R.P.S. certificate, catalogued as hinged, Scott \$2,250, SG £2,250 E. \$1,000-1,500



4455EX



4455EX



4456

- 4455 ★ **1910, 2p-7sh6p, Long Gash in Queen's Ear Group.** Group of **thirteen values** from 2p to 7sh6p, each with variety from Position 2, original gum, lightly hinged or h.r., fresh colors, 4p and 7sh6p with shallow thin spots, mostly Fine-Very Fine, a rare offering of these varieties, catalogued as normal (SG states values "from 3 to 5 times normal"), SG £2,285 (Photo Ex/Website PDF) E. \$1,000-1,500
- 4456 ★ **1910, 2p-10sh, King's Extra Curl Variety.** Group of **fourteen values** from 2p to 10sh, each with variety from Position 46, original gum, lightly hinged or h.r., wonderfully bright colors, 5sh and 10sh with shallow thin spots and 7sh6p with light bend, otherwise Fine-Very Fine, a scarce group of this variety E. \$750-1,000

CLANDESTINE ROULETTES



4457



4458



4459



4460



4461

- 4457 ★ 1910, 2½p Dull Blue, Clandestine Roulettes (Scott & SG Unlisted). Horizontal strip of five from the bottom row of sheet with full Waterlow & Sons imprint at bottom, original gum, first and last stamp with minor h.r., center three stamps appear Mint N.H., Positions 46-50, pretty shade, minor splitting in bottom selvage, Very Fine..... E. \$300-400
- 4458 ★★田 1910, 3sh Bright Green & Magenta, Clandestine Roulettes (Scott & SG Unlisted). Block of four with selvage at left, original gum, bold color, well-centered, Very Fine and scarce E. \$300-400
- 4459 ★田 1910, 5sh Deep Rose Red & Yellow Green, Clandestine Roulettes (Scott & SG Unlisted). Bottom left corner selvage block of four, original gum, Positions 41-42/46-47, pretty colors on bright paper, Very Fine..... E. \$300-400
- 4460 ★田 1910, 5sh Deep Rose Red & Yellow Green, Clandestine Roulettes (Scott & SG Unlisted). Block of four, original gum, fresh colors, Very Fine..... E. \$300-400
- 4461 ★田 1910, 10sh Deep Green & Red Orange, Clandestine Roulettes (Scott & SG Unlisted). Block of four with selvage at right, original gum, bright colors, Very Fine..... E. \$300-400



4462

- 4462 ★田 **1910, £1 Carmine & Bluish Slate, Clandestine Roulettes (Scott & SG Unlisted).** Bottom left corner selvage block of four, slightly disturbed original gum and minor toning, Positions 41-42/46-47, Position 46 showing King's extra curl, minor flaws to selvage, still Very Fine and scarce, with 1995 Brandon certificate..... E. \$500-750
- 4463 ★ **1910 Clandestine Roulettes Group (Scott & SG Unlisted).** Group of **43 examples** including several multiples, with 2½p block of four, two horizontal pairs (one with part imprint at top), and two singles, 3p with block of eight, pair (large part of imprint at bottom), and four singles, 6p block of four and single, 3sh five singles, 5sh four singles, 10sh two singles, and £1 two singles with an additional example with perfs trimmed (to simulate an imperforate stamp), most with original gum, few minor flaws, mostly Fine-Very Fine and scarce group (Website PDF) E. \$1,000-1,500

POSTAL HISTORY



4464

- 4464 ☒ **1910, 2p Gray Black & Black (103 var; SG 130 var; RSC D).** Used with 1910, ½p Yellow Green, 4p Orange & Brown Purple (101, 106a var; SG 119, 139), 4p block of four, all cancelled or tied by "Salisbury, S. Rhodesia 11 Jul. 12" double-circle datestamps on registered cover to Austria, Stefan Hellmich correspondence, pink perforated Salisbury registry label, London (Aug. 3) transit backstamp, Very Fine and quite rare, illustrated in RSC Handbook, Memoir No. 26 (p. 59)..... E. \$1,000-1,500



4465



4466



4467

- 4465 ☒ **1910, 2½p Dull Blue (104d; SG 132).** Horizontal pair, tied by “Mount Selinda, Rhodesia 1 AP 16” circular datestamp with additional strike at left on cover to Boston, Mass., blue “Passed Censor C.1” circular handstamp, Melsetter (Apr. 3) transit backstamp, cover with some edgewear, slight corner bend at top right affecting right stamp, otherwise Very Fine, just **ten covers** recorded in the R.S.C. Memoir 26 (illustrated p. 98), ex Uria E. \$200-300
- 4466 ☒ **1910, 3p Ocher & Purple (105 var; SG 134).** Horizontal pair, used with **1909, 1sh Bister and 1910, 1p Bright Carmine (92b, 102; SG 107, 123)**, each tied by “Salisbury, S. Rhodesia 15 Apr. 1911” double-circle datestamps on registered legal-sized uprated entire to Vienna, Austria, pink perforated Salisbury registry label, London (May 6) transit backstamp, cover with some slight adhesive soiling around 1sh, Very Fine, the 3p is particularly rare used on cover, illustrated in RSC Handbook, Memoir No. 26 (p. 31), ex Simpson, Levine, and Napier E. \$750-1,000
- 4467 ☒ **1910, 3p Ocher & Maroon (105 var; SG 136a var; RSC B).** Horizontal pair, tied by three strikes of “Matopos, S. Rhodesia 24 Apr. 20” double-circle datestamps on registered cover to London, England, Oswald Marsh correspondence, red manuscript registry notation, Bulawayo (Apr. 25) transit and Norwood (May 18) arrival backstamps, cover with some minor edgewear, Very Fine rare franking, illustrated in RSC Handbook, Memoir No. 26 (p. 118), ex Pitts E. \$750-1,000

4468



4469



4470

- 4468 ☒ **1910, 5p Olive Green & Purple Brown (107 var; SG 141).** Used with 1891, ½p Blue & Vermilion (1; SG 18), two singles, all tied by “Penhalonga, S. Rhodesia 30 Apr. 1920” double-circle datestamps on registered cover to London, England, Oswald Marsh correspondence, pink Penhalonga registry label, Umtali (Apr. 30) and London (May 25) transit and Norwood (May 26) arrival backstamps, Very Fine and attractive cover, mentioned in RSC Handbook, Memoir No. 26 (p. 121), ex Pitts E. \$750-1,000
- 4469 ☒ **1910, 10p Reddish Mauve & Scarlet (110 var; SG 149).** Well-centered and fresh color, used with 1910, 1p Rose Red (102e; SG 125), each tied by “Salisbury, S. Rhodesia 19 Jan. 11” double-circle datestamps on registered cover to Newark, N.J., pink perforated Salisbury registry label with selvage at left, Bulawayo (Jan. 21) and New York (Feb. 17) transit and Newark (Feb. 18) arrival backstamps, Very Fine and quite rare, illustrated in RSC Handbook, Memoir No. 26 (p. 23), ex Dr. Osdone and Pitts E. \$1,000-1,500
- 4470 ☒ **1910, 2sh Ultramarine & Black (112c var; SG 153).** Used with 1910, 1p Deep Carmine, 5p Ocher & Purple Brown (102d, 107a; SG 124, 141ab), 1p block of four, all cancelled or tied by “Salisbury, Rhodesia 11 Jul. 12” double-circle datestamps on registered cover to Austria, Stefan Hellmich correspondence, pink perforated Salisbury registry label, London (Aug. 3) arrival backstamp, Very Fine, a scarce and colorful franking, particularly with the 5p Error or Color, illustrated in RSC Handbook, Memoir No. 26 (p. 56), ex Uria E. \$1,000-1,500



4471



4473



4472

- 4471 ☒ **1910, 3sh Deep Purple & Deep Bluish Green (114 var; SG 158 var; RSC A).** Fresh colors, used with **1910, 3p Ocher & Purple, 1sh Deep Blue Green & Gray Black (105 var, 111c var; SG 134, 151)**, 3p block of four, top right stamp with printer's mark, all cancelled or tied by "Salisbury, S. Rhodesia 11 Jul. 12" double-circle datestamps on registered cover to Austria, Stefan Hellmich correspondence, pink perforated Salisbury registry label, London (Aug. 3) transit backstamp
 VERY FINE. A RARE AND COLORFUL THREE-COLOR FRANKING USING THE 3-SHILLING DEEP PURPLE & DEEP BLUISH GREEN DOUBLE HEAD — RSC A — ON REGISTERED COVER TO AUSTRIA.
 Illustrated in RSC Handbook, Memoir No. 26 (p. 58). Ex Uria and Pitts. E. \$2,000-3,000
- 4472 ☒ **1910, 8p Purple & Black, Perf 13½ (109a; SG 185).** Used with **1910, 1p Carmine, 2½p Dull Blue (102, 104d; SG 124, 132)**, 2½p block of four, all cancelled or tied by "Salisbury, Rhodesia 11 Jul. 12" double-circle datestamps on registered cover to Austria, Stefan Hellmich correspondence, pink perforated Salisbury registry label, London (Aug. 3) arrival backstamp, cover with minor edgewear, Very Fine, a scarce and colorful franking, illustrated in RSC Handbook, Memoir No. 26 (p. 58), ex Uria..... E. \$750-1,000
- 4473 ☒ **1910, 8p Deep Dull Purple & Gray Black, Perf 13½ (109a var; SG 185 var; RSC C).** Tied by two strikes of "Registered Bulawayo SP 6 12" circular datestamps on registered cover to Ulm, Germany, Paul Kinderlen correspondence, pink perforated Bulawayo registry label, London (Sept. 28) transit and Ulm (Sept. 29) arrival backstamps, Very Fine and rare shade on cover, illustrated in RSC Handbook, Memoir No. 26 (p. 68), ex Simpson, Wolpert, Uria, and Pitts..... E. \$500-750

END OF SESSION THREE

SESSION FOUR (LOTS 4474-4780)
THURSDAY, APRIL 30, 2026, AT 1:30 P.M.

THE RHODESIAS, CONTINUED
FEATURING THE LAMAR STOUT COLLECTION



4474

4474 P **1913, 2sh6p Black & Red, Die Proof Color Trial.** Imperforate and mounted on card measuring 37 x 41mm, deep rich color, faint horizontal score as always

VERY FINE. A BEAUTIFUL 2-SHILLING 6-PENCE DIE PROOF COLOR TRIAL OF THE ADMIRAL ISSUE.

According to David Spivack in his definitive book on the topic "The British South Africa Company: King George V Admiral Stamps, 1913 to 1924" (p. 37), he notes only around **35 examples** exist in various denominations and shades..... E. \$2,000-3,000

1913-24 ADMIRAL ISSUE WATERLOW & SONS FILE COPIES

THE LARGEST SINGLE OFFERING EVER OF THESE
COLORFUL AND DESIRABLE FILE COPIES

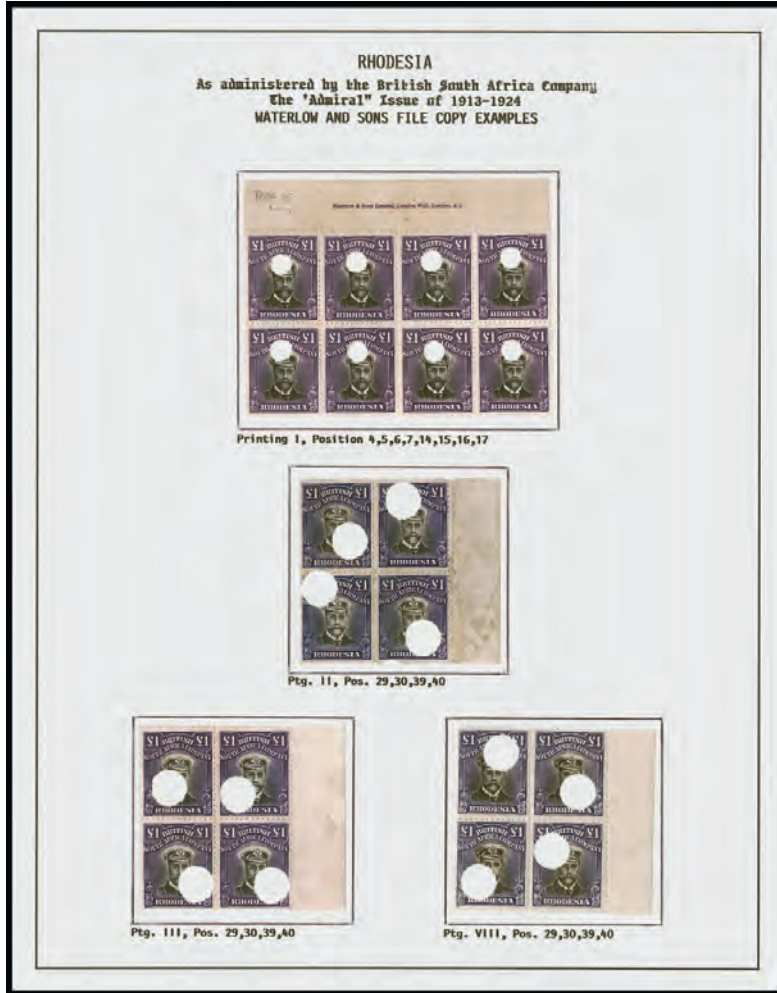

4475EX

4475 P **1913-24 The Definitive Offering of Waterlow File Copies of the Admiral Issue.** A phenomenal offering of about 990 stamps covering each denomination contained in singles thru multiples as large as a block of 20, the vast majority in blocks of four and/or eight, all housed on homemade pages in an album, plus some others on stock cards, all clearly identified with Printing and Position numbers, with some duplication, includes numerous important positional multiples such as top selvage with file copy, imprints, and many others with selvage on one or more sides assisting in locating position, all panes were evidently washed (and are without gum), each stamp with the usual hole punch, faults are present as typical of these (such as soiling), accompanied by an inventory of items (see PDF online) organized by printings and denominations

FINE. BY FAR, THIS IS THE LARGEST OFFERING OF THE FAMOUS ADMIRAL ISSUE OF RHODESIA ORIGINATING FROM THE WATERLOW FILES. AN IMPORTANT ARCHIVAL PROPERTY INTENDED FOR THE SERIOUS STUDENT OF ADMIRALS OR EXHIBITOR OF THE SUBJECT.

These Waterlow file copies play a vital role in assisting philatelists in the study of this issue — whether it be for plating, shade study, plate varieties, or allocating stamps to different printings. According to our search through past important offerings of Admirals, we have yet to find an offering anywhere near this size. We highly encourage prospective buyers to view the PDFs located on our website.....(Photo Ex/Website PDF) E. \$10,000-15,000



4476EX



4478



4477



4479

- 4476 S **1913-19, ½p-£1 King George V Admirals, “Specimen” Overprint (119S/138S; SG 186s/249s).** Complete set of nineteen values, original gum, lightly hinged or minor h.r., wonderfully fresh colors, 1p with few trivial toned perf tips and 3p with large part original gum, an overall Very Fine set of these scarce Specimen stamps, SG £3,000.....
(Photo Ex/Website PDF) E. \$1,000-1,500
- 4477 ★ **1913, ½p Dull Yellowish Green, Vertical Pair, Imperforate Between (119k; SG 188bb).** Vertical pair, original gum, lightly hinged, excellent centering, fresh color, faint gum bend at bottom, Very Fine and choice, Scott \$1,800, SG £1,300 E. \$400-500
- 4478 ☒ **1913, 1p Rose Red (120k; SG 195).** Used on **United States 2c Dark Blue, Reply Card Half (UY2r)**, tied by “Bulawayo, S. Rhodesia 16 VII 21” double-circle datestamp with additional strike on back, addressed to Roger Goodland at the Peabody Museum (part of the Harvard Museums), note written on back sent from the Librarian at the Bulawayo Public Library, card with some creasing, Fine and scarce commercial use of a U.S. postal reply card..... E. \$200-300
- 4479 ★ **1917, 1½p Bister Brown, Horizontal Pair, Imperforate Between (121a; SG 198a).** Horizontal pair, original gum, bold color, well-centered, Very Fine and choice, Scott \$900, SG £850.. E. \$300-400

- 4480 ★ **1913, 8p Green & Violet, Die I, Perf 14 (128c; SG 213a).** Original gum, h.r., rich colors, unusually well-centered
 VERY FINE. A CHOICE ORIGINAL-GUM EXAMPLE OF THE 8-PENCE GREEN & VIOLET ADMIRAL ISSUE, DIE I, PERF 14. ONE OF THE RAREST ADMIRAL SHADES WITH JUST 31 EXAMPLES RECORDED.
 With 1996 B.P.A. certificate. Scott \$6,500. SG £7,500.....
 E. \$2,000-3,000



RHODESIA



4481



4482



4483

- 4481 ★田 1913, 3sh Deep Turquoise Blue & Chocolate, Die II, Perf 14 (134; SG 236b). Mint N.H. top right corner selvage block of four (hinged in selvage only), deep rich colors on fresh paper, light manuscript in selvage "LW 28/8/19" on back, Very Fine, ex Gibbs, catalogued as hinged singles, Scott \$520, SG £520 E. \$300-400
- 4482 ★田 1913, 10sh Light Green & Deep Rose Red, Die II, Perf 14 (137b; SG 241). Block of four with Waterlow & Sons imprint in bottom selvage, Positions 45-46/55-56, original gum, top pair lightly hinged, bottom pair Mint N.H., lovely bright colors, well-centered, Very Fine and choice, a handsome imprint block, ex Gibbs, catalogued as hinged singles, Scott \$900, SG £900 E. \$500-750
- 4483 ★ 1913, £1 Reddish Purple & Black, £1 Violet & Black, Die II, Perf 14 (138, 138d; SG 242-243). Both shades with original gum, lightly hinged, deep rich colors, well-centered, Violet with trace of printer's mark at top from Position 37, Very Fine pair, Scott \$875, SG £875 E. \$300-400



4484

- 4484 ★★田 1913, £1 Reddish Purple & Black, Die II, Perf 14 (138d; SG 242). Mint N.H. top right corner selvage block of six (hinged in selvage only), Positions 8-10/18-20, deep rich color, well-centered overall
- VERY FINE. A RARE MINT NEVER-HINGED BLOCK OF SIX OF THE ONE-POUND REDDISH PURPLE FROM DIE II, PERF 14. LIKELY THE LARGEST RECORDED MULTIPLE.
- Spivak (p. 287) notes a pair is known (ex Gibbs, Lot 447) and "there may be larger multiples". We have not encountered a larger multiple.
- Catalogued as hinged singles. Scott \$2,400. SG £2,400. E. \$1,500-2,000

RHODESIA



4485



4486



4487



- 4485 ★田 **1913, £1 Violet & Black, Die II, Perf 14 (138; SG 243).** Top right corner selvage block of four, Positions 9-10/19-20, original gum, top pair lightly hinged, bottom pair **Mint N.H.**, intensely rich shade, pencil manuscript "LW 19/4/20" in selvage on back, faintest trace of a toned perf tip at bottom left, still Very Fine and scarce multiple of the £1 high value, catalogued as singles, Scott \$1,900, SG £1,900 E. \$500-750
- 4486 ★ **1913, 3sh Blue & Chocolate, Die II, Perf 15 (134d; SG 250).** Original gum, lightly hinged, excellent centering, bold colors, Very Fine, Scott \$1,000, SG £1,000 E. \$300-400
- 4487 ★ **1913, 5sh Blue Green & Blue, Die II, Perf 15 (135e; SG 251a).** With selvage at left, original gum, h.r., deep rich colors, accompanied by 5sh Yellow Green & Blue (135a; SG 251), original gum, h.r., which shows subtle but distinct difference in shade, Very Fine, a rare shade which is only found in unused condition, No. 135e with 1997 B.P.A. certificate, Scott \$3,250, SG £4,000 E. \$1,000-1,500



4488



4489



4490

- 4488 ★田 **1913, 7sh6p Slate Black & Blackish Purple, Die II, Perf 15 (136; SG 252).** Block of four with **Waterlow & Sons imprint** in bottom selvage, Positions 45-46/55-56, original gum, top pair h.r., bottom pair **Mint N.H.**, well-centered, bold colors, Very Fine and choice, a scarce imprint block, catalogued as singles, Scott \$1,000, SG £1,000 E. \$500-750
- 4489 ★★田 **1913, 10sh Light Green & Brown Lake, Die II, Perf 15 (137a; SG 253).** **Mint N.H.** bottom left corner selvage block of four, Positions 41-42/51-52, bold colors, Fine-Very Fine, scarce in this condition, catalogued as hinged singles, Scott \$900, SG £900 E. \$500-750
- 4490 ★田 **1913, 10sh Light Green & Brown Lake, Die II, Perf 15 (137a; SG 253).** Bottom left corner selvage block of four, Positions 41-42/51-52, original gum, top pair **Mint N.H.**, bottom pair lightly hinged, lovely fresh colors, well-centered, Very Fine, catalogued as hinged singles, Scott \$900, SG £900 E. \$400-500



- 4491 ★★田 **1913, 10sh Light Green & Brown Lake, Die II, Perf 15 (137a; SG 253).** Mint N.H. bottom right corner selvage block of six with sheet no. 20, Positions 48-50/58-60, bright colors, two top stamps with barest trace of toned perf tip (seen mostly on reverse), still Very Fine, a rare sheet no. block, particularly in Mint N.H. condition, with 1996 Holcombe certificate, catalogued as hinged, Scott \$1,350, SG £1,350 E. \$500-750
- 4492 ★ **1913, £1 Deep Rose Lilac & Gray Black, Die II, Perf 15 (138c; SG 254).** Original gum, relatively lightly hinged, well-centered, deep rich shade on bright paper, light pencil manuscript on back, Very Fine, scarce in this choice condition, with 1997 B.P.A. certificate, Scott \$2,000, SG £2,000 E. \$750-1,000
- 4493 (★) **1913, £1 Deep Purple & Black, Die II, Perf 15 (138e; SG 254a).** Unused (regummed), unusually well-centered, deep rich color, Very Fine and choice, with 2010 P.F.S.A. certificate, catalogued as original gum, Scott \$3,800, SG £4,500 E. \$500-750
- 4494 ★ **1913, 7sh6p Indigo & Maroon, Die IIIA, Perf 14 (136a var; SG 255p).** Original gum, lightly hinged, well-centered, deep rich colors, Very Fine and scarce, SG £1,100..... E. \$300-400
- 4495 ★★田 **1913, 10sh Yellow Green & Carmine Lake, Die IIIA, Perf 14 (137 var; SG 255q).** Mint N.H. block of eight, lovely rich colors, well-centered, Very Fine, a scarce and handsome multiple, rarer seen in a block of six, with 1996 B.P.A. certificate, SG £3,400 (as hinged singles)..... E. \$1,000-1,500
- 4496 ★ **1913, £1 Violet Indigo & Deep Black, Die IIIA, Perf 14 (138a var; SG 255r).** Bottom right selvage single with sheet no. 5, Position 60, slightly disturbed original gum, well-centered, Very Fine, SG £750 E. \$200-300
- 4497 ★ **1913, £1 Violet Indigo & Deep Black, Die IIIA, Perf 14 (138a var; SG 255r).** Original gum, lightly hinged, wide margins, intensely rich color, Very Fine and choice, SG £750 E. \$200-300



- 4498 ★ 1913, £1 Deep Violet & Deep Gray Black, Die IIIA, Perf 14 (138a var; SG 255t). Original gum, lightly hinged, excellent centering, especially deep color, Very Fine, SG £650..... E. \$200-300
- 4499 ★★ 1913, £1 Deep Violet & Deep Gray Black, Die IIIA, Perf 14 (138a var; SG 255t). Mint N.H. top right corner selvage horizontal pair, slightly brownish original gum (not noted on accompanying certificate), Positions 9-10, particularly choice centering, exceptionally deep color, Very Fine and choice, with 1991 B.P.A. certificate, SG £1,300 (as hinged singles)..... E. \$500-750
- 4500 ★田 1913, £1 Deep Violet & Deep Gray Black, Die IIIA, Perf 14 (138a var; SG 255t). Block of four, original gum, top pair lightly hinged, bottom pair Mint N.H., wonderfully rich color on fresh paper, Very Fine and choice, a particularly scarce multiple of this high value, SG £2,600 (as hinged singles)..... E. \$1,000-1,500
- 4501 ★★田 1913, 3p Ocher & Black, Die IIIB, Perf 14 (124c; SG 260). Mint N.H. block of 42 with two complete Waterlow & Son imprints at top and bottom (single hinge mark in selvage at bottom), comprising the left portion of a pane with Positions 1-7 to 51-57, showing printer's marks along center horizontal perfs, wonderfully fresh color, Very Fine and impressive multiple, catalogued as hinged singles, Scott \$1,008, SG £1,050 E. \$400-500
- 4502 ☒ 1913, 5p Pale Green & Black, Die IIIB, Perf 14 (126d; SG 263). Large sheet selvage at top, used with 1913, ½p Dull Yellowish Green (119e; SG 188b), horizontal pair with sheet selvage at top, all tied by "Umtali, S. Rhodesia 9 JUN 1923" double-circle datestamp on registered cover to London, England, pink Umtali registry label, with "The Standard Bank of South Africa" albino imprint on flap (crossed out), red London (Jul. 2) arrival backstamp, Very Fine E. \$200-300



- 4503 ★★田 1913, 1sh Pale Blue Green & Black, Die IIIB, Perf 14 (130a var; SG 272). Mint N.H. **complete pane of 60** with two Waterlow & Sons imprints at top and bottom and plate no. 21, exceptionally fresh color, few stray and minor toned spots (mostly seen on back), Very Fine, a rare surviving complete pane, SG £1,080 (as hinged singles)..... E. \$750-1,000
- 4504 ★★田 1913, 5sh Pale Yellow Green & Blue, Die IIIB, Perf 14 (135d; SG 276). Mint N.H. block of four with **Waterlow & Sons imprint** at top (hinged in selvage only), Positions 5-6/15-16, strong colors, Very Fine and scarce imprint block, catalogued as hinged singles, Scott \$600, SG £600 E. \$300-400
- 4505 ★★田 1913, 5sh Pale Yellow Green & Blue, Die IIIB, Perf 14 (135d; SG 276). Mint N.H. bottom right corner selvage block of four with **sheet no. 69**, Positions 49-50/59-60, deep rich colors, Very Fine and scarce, catalogued as hinged singles, Scott \$600, SG £600 E. \$300-400
- 4506 ★田 1913, 5sh Pale Yellow Green & Blue, Die IIIB, Perf 14 (135d; SG 276). Top right corner selvage block of four, Positions 9-10/19-20, original gum, top pair h.r., bottom pair **Mint N.H.**, bright and fresh, Very Fine, catalogued as hinged singles, Scott \$600, SG £600..... E. \$200-300
- 4507 ★ 1913, **£1 Bright Purple & Black, £1 Deep Purple & Black, Die IIIB, Perf 14 (138a var; SG 278-279)**. Both shades original gum, Bright Purple barely hinged, Deep Purple with faint gum bend, well-centered, Very Fine duo, SG £1,150..... E. \$400-500
- 4508 ★ 1913, **£1 Deep Purple & Black, Die IIIB, Perf 14 (138a var; SG 279)**. Bottom right corner selvage horizontal pair with **sheet no. 1**, Positions 59-60, original gum, lightly hinged, rich shade, Very Fine and scarce, SG £1,200 (as singles)..... E. \$400-500



- 4509 **1913, 2p Brownish Gray & Black, Die IIIB, Perf 15 (122d; SG 279c).** Horizontal pair, faint double-circle datestamp, left stamp with faint corner creasing, otherwise Very Fine, with 2007 B.P.A. certificate, catalogued as singles, Scott \$880, SG £900..... E. \$200-300
- 4510 ★★ **1917, ½p on 1p Rose Carmine, Inverted Surcharge (139a; SG 280a).** Mint N.H., well-centered, bold color, Very Fine, a rare error, particularly in Mint N.H. condition, catalogued as hinged, Scott \$1,600, SG £1,200..... E. \$400-500
- 4511 ★ **1922-24, 2p-10sh Admirals, Die IIIB, White Paper, Perf 14 (122/137; SG 291-310).** Set of each value to 10sh including all SG-listed shades except No. 309a, neatly mounted on home-made album pages, original gum, lightly hinged or h.r., fresh colors, Very Fine, SG £1,884...
.....(Photo Ex/Website PDF) E. \$400-500
- 4512 ★★田 **1922, 2sh6p Sepia & Ultramarine, Die IIIB, White Paper, Perf 14 (133 var; SG 302).** Mint N.H. top right corner selvaige block of six, Positions 9-10/19-20/29-30, right vertical strip each with Collar flaw, bold color, Very Fine and scarce positional multiple, ex Gibbs and Lord Vestey, SG £420 (as hinged singles)..... E. \$300-400
- 4513 ★田 **1922, 7sh6p Slate & Brown Purple, Die IIIB, White Paper, Perf 14 (136a; SG 308).** Block of four, with complete corner **sheet no. 5** selvaige detached (held by hinge at top), Positions 49-50/59-60, original gum, top pair h.r., bottom pair **Mint N.H.**, wonderfully bright and fresh, Very Fine, catalogued as hinged singles, Scott \$1,000, SG £1,000 E. \$400-500
- 4514 ★★ **1922, 10sh Pale Yellow Green & Pale Crimson, Die IIIB, White Paper, Perf 14 (137 var; SG 309a).** Mint N.H. bottom left corner selvaige horizontal pair, Positions 51-52, pretty shade on bright paper, Very Fine, SG £900 (as hinged singles) E. \$300-400



4515



4516



4517



4518EX



4519



4520

- 4515 ★ 1922, £1 Magenta & Black, Die IIIB, White Paper, Perf 14 (138b var; SG 311). With selvage at right, original gum, lightly hinged, unusually deep shade, well-centered, Very Fine and choice, SG £750 E. \$200-300
- 4516 ★ 1922, £1 Magenta & Black, Die IIIB, White Paper, Perf 14 (138b var; SG 311). Original gum, lightly hinged, fresh color, Very Fine, signed Holcombe, SG £750 E. \$200-300
- 4517 ★ 1923, £1 Deep Magenta & Black, Die IIIB, White Paper, Perf 14 (138b; SG 311a). Mint N.H. with selvage at bottom (hinged in selvage only), excellent centering, fresh color, mild gum bend, Very Fine, Scott \$1,200, SG £1,100 E. \$400-500
- 4518 ★ 1922-24, 2p-£1 Admirals, Die IIIB, White Paper, Perf 15 (122d var/138b; SG 312-322). Complete set of eleven values, original gum, lightly hinged or h.r., wonderfully bright and fresh, 10p with printer's mark at top from Position 37, Very Fine and scarce set, £1 signed Holcombe, SG £2,440 (Photo Ex/Website PDF) E. \$750-1,000
- 4519 ★★ 1965, 2sh6p Declaration of Independence, Imperforate (207a; SG 358a). Mint N.H. horizontal pair with sheet margin at right, other sides large, fresh and Very Fine, Scott \$900, SG £900 E. \$300-400
- 4520 ★ 1894, 2sh-10sh Black, Matabeleland Telegraph (SG T1a). Vertical set-tenant strip of three with sheet margin at top and No. 34425 handstamp in bottom margin, large to ample margins, with native gum that appears Mint N.H., horizontal file fold thru center stamp, Very Fine and scarce, it is thought that just fifty sheets were printed (300 of each value), the three values represent the fee associated with transmission from Bulawayo to Ramaquabane (10sh, 96 miles), Mangwe (5sh, 60 miles), and Fig Tree (2sh, 29 miles), with 1981 R.P.S. certificate, SG £3,500 E. \$1,000-1,500

4521 ★ **1894, 2sh-10sh Black, Matabeleland Telegraph (SG T1a).** Vertical se-tenant strip of three with sheet margin at top and bottom, large to ample margins, with native gum that appears Mint N.H. on top two stamps and lightly hinged at bottom, Very Fine and scarce, it is thought that just fifty sheets were printed (300 of each value), the three values represent the fee associated with transmission from Bulawayo to Ramaquabane (10sh, 96 miles), Mangwe (5sh, 60 miles), and Fig Tree (2sh, 29 miles), with 1980 B.P.A. certificate, SG £3,500..... E. \$1,000-1,500



4522



4523



4524



4525



4521

- 4522 **1894, 2sh Black, Matabeleland Telegraph (SG T1).** With sheet margin at right, other sides large, affixed to small piece of original document, violet crayon dated "7/6/94" and initialed by Reuter's agent Norris-Newman, Very Fine and rare in used condition as this service was only available for around three months, it is believed that **only 151 examples** of this value were used, SG £1,200 E. \$400-500
- 4523 **1894, 5sh Black, Matabeleland Telegraph (SG T2).** Large margins, affixed to small piece of original document, violet crayon dated "13/5/94" and initialed by Reuter's agent Norris-Newman, Very Fine and rare in used condition as this service was only available for around three months, it is believed that **only 135 examples** of this value were used, SG £1,400 E. \$500-750
- 4524 **1894, 10sh Black, Matabeleland Telegraph (SG T3).** Large to full margins, with some of the original document still affixed to back, violet crayon dated "28/3/94" which is the **first date of use recorded in Stanley Gibbons** and initialed by Reuter's agent Norris-Newman, Very Fine and surprisingly rare in used condition as this service was only available for around three months, it is believed that **only 72 examples** of this value were used, SG £1,500... E. \$500-750

REVENUES

4525 **1896, £50 on £2 Red, Revenue (Barefoot 5).** Strong shade, neat manuscript cancel and faint handstamp, minor corner bend, otherwise Fine, Barefoot £650 E. \$300-400



- 4526 **1896, £50 on £2 Red, Revenue (Barefoot 5).** Well-centered, partial circular datestamp, color slightly washed, otherwise Very Fine, Barefoot £650..... E. \$200-300
- 4527 **1896, £100 on £5 Green, Revenue (Barefoot 6).** Faint manuscript and handstamp cancels, fresh color, Fine, a rarely encountered revenue stamp, particularly in sound condition, Barefoot £1,500 E. \$750-1,000
- 4528 **1896, £50-£200 Coat of Arms, Revenue, Perf 12½ (Barefoot 8-10).** Set of three values, £100 tied to small piece, each with manuscript and perfin cancels, £200 with few staple holes, well-centered, Fine-Very Fine, a rare set, Barefoot £1,125(Photo Ex/Website PDF) E. \$400-500
- 4529 P **1897-1906, £30-£200 Coat of Arms, Revenue, Perf 15, Waterlow File Copy (Barefoot 11-13).** Set of five values, each with selvage at left or right, includes both shades of the £30 and the £200 (which is only known from archive material such as this), fresh colors, each stamp with normal hole punch, all with archival reinforcement tape on back and with pencil position numbers, Very Fine and scarce(Photo Ex/Website PDF) E. \$200-300
- 4530 **1897, £30 Brown & Green, Revenue (Barefoot 11a).** Horizontal pair, used with 1890/97, £2 Red and 1898/1908, £1 Purple, £5 Blue, £10 Lilac, Revenue (Barefoot 2, 14, 16-17), all tied by violet "Registrar of Claims, Salisbury 9 Mar. 1905" oval datestamps and perfin cancels, Very Fine, an attractive and rare use, particularly of the £30 Coat of Arms revenue..... E. \$300-400
- 4531 **1898-1908, £1-£100 Coat of Arms, Revenue (Barefoot 14-19).** Set of six values, £100 horizontal pair, most with handstamp and/or manuscript cancels, £5-£100 additionally with perfin cancels, £1 with insignificant small thin, Fine-Very Fine, scarce, Barefoot £895..... (Photo Ex/Website PDF) E. \$400-500
- 4532 (★) **1966, 6p Red & Black, Revenue (Barefoot 45).** Unused (no gum and without cancel), bright color on fresh paper, Very Fine and rare, Barefoot notes "only about 10 copies of the 6d are recorded", presumably few (if any) others are unused, Barefoot £500 as used E. \$300-400



- 4533 ★★田 1966, £100 Orange & Blue, Revenue (Barefoot 50). Mint N.H. block of four with selvaige at left, bold colors, Very Fine and scarce, Barefoot £400 as singles E. \$300-400
- 4534 The “Rhodestas” Cigarette Tax Stamps Group. 23 items, includes four Waterlow & Sons “Specimen” proofs from Rhodesia, Northern and Southern Rhodesia, Rhodesia with 2½p South Africa with “Rhodesia” overprint, plus four others with values from ¼p-3p, Southern Rhodesia with values from 2p-1sh3p and ¼op with “CANCELLED” overprint, Northern Rhodesia with 3p and 6¼p and “Sixpence Farthing” Surcharge pair, Rhodesia & Nyasaland with three from 2½p-1sh3p, typical faults associated with these but mostly Fine-Very Fine..... (Photo Ex/Website PDF) E. \$400-500

NORTHERN RHODESIA

- 4535 ★★田 Northern Rhodesia, 1925, 7sh6p Black & Lilac Rose (15; SG 15). Mint N.H. top right corner selvaige sheet no. 05 block of four, wonderfully well-centered, bold colors, Extremely Fine, catalogued as hinged singles, Scott \$800, SG £760 E. \$300-400
- 4536 田 Northern Rhodesia, 1951, 1p Green, Extra Boatman (SG 28a). Used with 1937 Coronation set of three, all tied by “Lilongwe, Nyasaland 20 SEP. 54” double-circle datestamp on registered cover to Causeway, Southern Rhodesia, Lilongwe registry label, Salisbury transit and Causeway (Oct. 4) arrival backstamps, Very Fine, a scarce variety to find on cover, SG £450 (as used off-cover) E. \$150-200
- 4537 ★ Northern Rhodesia, 1953, ½p-20sh Queen Elizabeth II (61-74; SG 61-74). Complete set of fourteen in bottom right corner selvaige imprint and plate no. horizontal strips of six, original gum, right stamp of each strip with minor h.r. (also in selvaige), fresh colors, Very Fine and attractive matching set, catalogued as singles, Scott \$504, SG £600..... (Photo Ex/Website PDF) E. \$200-300



- 4538 Northern Rhodesia, 1925, £2-£50 King George V, Revenue (Barefoot 1-5). Three documents from Lusaka, first Inspection Certificate dated Dec. 31, 1946 with £2 (2), £5, £10, and £50, second Certificate for Extra Work dated Feb. 12, 1947 with £10 (pair) and £50 (pair), third another Certificate of Extra Work dated Feb. 12, 1947 with £5 and £30, documents with typical slight wrinkling, Fine-Very Fine, scarce trio of high value revenue documents.....(Photo Ex/Website PDF) E. \$400-500

SOUTHERN RHODESIA

- 4539 P田 Southern Rhodesia, 1924-30, ½p-5sh King George V, Waterlow File Copy (1-14; SG 1-14). Complete set of fourteen in matching perforated imprint blocks of four, imprint at either the top or bottom, with typical hole punch and several with archival tape, 5sh with typical washed color, also includes 1p imperforate blocks of four with imprint at bottom, several small flaws as usual, Fine-Very Fine.....(Photo Ex/Website PDF) E. \$400-500
- 4540 ★田 Southern Rhodesia, 1924-30, ½p-5sh King George V (1-14; SG 1-14). Complete set of fourteen in blocks of four, most lightly hinged at top and Mint N.H. on bottom, except 1½p, 2p, 4p, 6p, and 10p Mint N.H., several with either imprint selvage, sheet no., or printer's mark along center perfs, fresh colors, Very Fine and scarce set of blocks, catalogued as hinged singles, Scott \$1,080, SG £900.....(Photo Ex/Website PDF) E. \$300-400
- 4541 ★★田 Southern Rhodesia, 1933, ½p-1½p King George V, Booklet Panes (16a-18a; SG 15, 16, 16c). Mint N.H. booklet panes of six of each value, bright and fresh, Very Fine and scarce, Scott \$900(Photo Ex/Website PDF) E. \$300-400
- 4542 ★田 Southern Rhodesia, 1931-37, ½p-5sh King George V, Perf 14 (16b-30; SG 15-27). Complete set of fifteen values in blocks of four, most are corner selvage blocks, all Mint N.H. except Victoria Falls values and 5sh are two hinged, two Mint N.H., exceptionally bright and fresh, Very Fine, a seldom encountered set of blocks.....(Photo Ex/Website PDF) E. \$400-500



- 4543 ✉ **Southern Rhodesia, 1937, 4p Orange Red & Black, Perf 14 (21a; SG 19b).** Vertical pair, used with 1932, 3p Dark Blue (32; SG 30), tied by “Salisbury, S. Rhodesia 2 NOV 37” double-circle datestamp on cover to Frankfurt, Germany, blue airmail etiquette label, opened by German customs and resealed over edges with four “Zollamtlich Geoffnet” labels, tied by Frankfurt (Nov. 5) roller cancels on back, cover with minor edge tear at bottom, Very Fine, the 4p Perf 14 is seldom encountered on cover..... E. \$200-300
- 4544 **Southern Rhodesia, 1932 and 1935-41 Victoria Falls Specialized Collection (31-32, 37-37A; SG 29-30, 35-35b).** Specialized collection on homemade pages in an album, includes Waterlow & Sons File Copy examples of both issues, the latter issue including frame & vignette separately as well, Waterlow “Specimen” overprints, issued stamps with large multiples, imprint blocks, plus over 30 covers and seven revenue documents, mostly Very Fine..... (Website PDF) E. \$500-750
- 4545 PEB **Southern Rhodesia, 1937, ½p-5sh King George VI, Waterlow File Copy (42-54; SG 40-52).** Two groups, first is complete set of thirteen, imperforate blocks of four, most are corner sheet margins, others with margin on one side, all with usual hole punch, second group is complete from the 4p-5sh, perforated imprint blocks of four with typical hole punch, without the ½p-1½p as they would have to be interpanneau gutters (and may not exist), imperforate group with typical creases and bends, otherwise Very Fine and scarce archival group (Photo Ex/Website PDF) E. \$400-500
- 4546 ★田 **Southern Rhodesia, 1937, ½p-5sh King George VI (42-54; SG 40-52).** Two complete sets, one matching imprint blocks of four, ½p-1½p with interpanneau gutter as always, original gum, top stamps very lightly hinged, bottom stamps Mint N.H., second set Mint N.H. sheet no. blocks of four, also accompanied by ½p center gutter block of sixteen, Very Fine and scarce assemblage, catalogued simply as singles, Scott \$600, SG £680 (Photo Ex/Website PDF) E. \$300-400
- 4547 ★田 **Southern Rhodesia, 1951, ½p-1sh Postage Dues (J1-J6, J5a; SG D1-D7).** Blocks of four, key 4p Slate Green original gum, top stamps h.r., bottom stamps Mint N.H., other six values matching Mint N.H. blocks with part arrow selvage at bottom, fresh colors, Very Fine, catalogued as singles, Scott \$1,175, SG £1,271..... (Photo Ex/Website PDF) E. \$300-400

SOUTHERN RHODESIA REVENUES



- 4548 P **Southern Rhodesia, 1924, 3sh-£20 King George V, Revenue, Waterlow File Copy (Barefoot 1P-7P).** Set to the £20 value, all with usual hole punch, each value with imperforate horizontal pair, another horizontal imperforate pair of the vignette only, and perforated single, few with manuscript marks highlighting small flaws to correct, also accompanied by three revenue pieces, one with 10sh, another with £1 (2), £5, and £20, and last with £1 (2) and £5 values, Fine-Very Fine.....(Photo Ex/Website PDF) E. \$400-500
- 4549 P **Southern Rhodesia, 1924, 3sh-£20 King George V, Revenue, Waterlow File Copy (Barefoot 1P-7P).** Set to the £20 in top left corner selvage blocks of four, most with manuscript file number "178309" and "22.12.23" date added, except £5 dated "19/1/24" with "Approved" and initialed, and £1 with just part imprint selvage at top, with archival tape as usually seen and hole punches, few small flaws but mostly Fine-Very Fine.....(Photo Ex/Website PDF) E. \$400-500
- 4550 **Southern Rhodesia, 1924, £10 Violet, £50 Orange & Blue, Revenue (Barefoot 6, 8).** Horizontal pairs of each value, tied by violet Bulawayo Apr. 29, 1927 double-oval company cancel on small piece, also with perfin cancels, wonderfully fresh, Very Fine and rare use, Barefoot £1,050 E. \$400-500
- 4551 **Southern Rhodesia, 1924, £50 Orange & Blue, Revenue (Barefoot 8).** Vertical pair, used with £1 Purple & Black, £5 Blue, Revenue (Barefoot 4-5), £1 two horizontal pairs and single, also 1sh Postage & Revenue, all tied by violet High Court of Southern Rhodesia Jul. 09, 1925 oval datestamps on account and plan of distribution document, Very Fine, the £50 pair is particularly noteworthy on original document..... E. \$750-1,000

4552 P **1931, 3sh-£50 King George V, Revenue, Bradbury File Copy (Barefoot 9-17).** Complete set of **seventeen** file copies, all unused (without gum as always), comprises first printing of nine values from 3sh-£50 (Order No. 18109, Mar. 10, 1930), second printing of four values from 3sh to £1 (Order No. 22373, Mar. 21, 1932), third printing of three values from 3sh to £1 (Order No. 26199, Feb. 2, 1934), and last printing of £1 (Order No. 28685, Mar. 3, 1935), Very Fine, an important offering of file copies of each of the values from each of the printings for this revenue issue..... E. \$750-1,000



4552



4553EX

4553 P **1931, 3sh-£50 King George V, Revenue, Bradbury File Copy (Barefoot 9-17).** Complete set of **seventeen** file copies in **matching bottom imprint blocks of eight**, all unused (without gum as always), comprises first printing of nine values from 3sh-£50 (Order No. 18109, Mar. 10, 1930), second printing of four values from 3sh to £1 (Order No. 22373, Mar. 21, 1932), third printing of three values from 3sh to £1 (Order No. 26199, Feb. 2, 1934), and last printing of £1 (Order No. 28685, Mar. 3, 1935)

VERY FINE. A SPECTACULAR AND PRESUMABLY UNIQUE OFFERING OF EACH VALUE FROM EACH PRINTING OF THE 1931 REVENUE ISSUES FROM SOUTHERN RHODESIA IN MATCHING IMPRINT BLOCKS OF EIGHT.

An exceptional and vital group for any serious Southern Rhodesia specialist.
(Photo Ex/Website PDF) E. \$5,000-7,500



4554EX



Approved
surrounds should be slightly darker

4555

ENGRAVED & PRINTED BY
BRADBURY WILKINSON & CO L^{TD}
NEW MALDEN, SURREY.

4556EX
1088-2,000.26.2.32 Master's Office, No. 38
INVENTORY
In terms of the provisions of the "Administration of Estates Ordinance, 1907," as amended by Act 12 of 1929, of all Property, Movable and Immovable, belonging to the
Estate of the late PHILIP STEWART
MACKENZIE ARGENTIHOPE
and surviving Spouse
of BROOK HOWARD, Brooklyn, Pretoria, Transvaal.
IMMOVABLE PROPERTY.



4563EX SOUTHERN RHODESIA
1937 KING GEORGE VI REVENUE ISSUE PLATE PROOFS EX. THE BRADBURY, WILKINSON ARCHIVE, INCLUDING THE 7/6 BLACK. EACH IS IN AN UPPER MARGINAL PAIR, WITH ENDORSEMENTS IN MARGIN OF THEIR RELEVANT PLATE NUMBERS AND FILE COPY. PERFORATED AND IMPERFORATE WITH SECURITY PUNCTURES AND WITHOUT GUM, AS NORMAL.



4561EX



4559EX
The Companies Ordinance, 1895 and 1907; the Companies Ordinance Amendment Ordinance, 1910; the Companies Amendment Ordinance, 1918; and the Companies Ordinance, 1895, Amendment Ordinance, 1921.
LIMITED BY SHARES
OF ASSOCIATION
of
(VICTORIA) LIMITED



4562EX

4565
FIRST AND FINAL ACCOUNT OF THE ADMINISTRATION AND DISTRIBUTION IN THE RHODESIAN ESTATE OF THE LATE ROBERT WHITE WALLACE, WHO DIED AT AYR, SCOTLAND, ON THE 6TH JUNE 1940, FRAMED BY MESSRS GILL, GODDARD & GERRANS, THE DULY APPOINTED ATTORNEYS AND AGENTS FOR THE EXECUTORS TESTAMENTARY.
By value of Mortgage Bond over portion of Farm Junction, district Lomagundi 500 - -
" interest due thereon to date of death 39 19 10
" balance due to square off Estate 76 18 -
We, the undersigned, the duly appointed Attorneys and Agents for the Executors Testamentary in the above Estate, do hereby Certify that the foregoing is a full and true Account of the Administration and Distribution of the Rhodesian Assets in such Estate to the best of our knowledge and belief.
Salisbury this 29th day of January 1941.
TAKEN AND ALLOWED BY ME AS CORRECT ACCORDING TO DOCUMENTS FILED.
SALISBURY, THIS 29th DAY OF JAN 1941
Attorneys & Agents
Estate: R. W. WALLACE, decd.



4557

104.18. 5
I, CHRISTOPHER HOLDENNESS, Trustee of the above Estate, make oath and say that the foregoing is a true and full account of the administration of the above estate to the date hereof. The only unrealised asset is the Estate's half interest in the Inag group of claims; which claims are let on tribute: Sworn at Gatoome on this 25th day of January, 1939.
Before me:
[Signature]
C. Holdenness
104.18. 5

4564



4558

- 4554 **1931, 3sh-£50 King George V, Revenue (Barefoot 9-17)**. Set of nine values, each with manuscript and/or company handstamp cancels, wonderfully fresh colors, 10sh with minor tear (catalogues £7.50), mostly Very Fine, Barefoot £675(Photo Ex/Website PDF) E. \$400-500
- 4555 P **1931, 3sh Blue & Brown, Revenue, Trial Color (Barefoot 9TC)**. Imperforate with sheet margin at top, affixed to small presentation card measuring 63 x 104mm, with Bradbury Wilkinson & Co. label at bottom, blue manuscript "Approved, Surround should be slightly darker", Very Fine and handsome trial color proof..... E. \$400-500
- 4556 **1931, £20 Yellow & Brown, Revenue (Barefoot 16)**. Two documents, each with the £20 value, first used with **3sh Blue & Brown, £2 Brown, Revenue (Barefoot 9, 13)**, 3sh block of four, used on 1937 remuneration submission document, second used with **10sh, £1, £2, and £10 Revenue (Barefoot 11, 12-13, 15)** and 2sh Postage & Revenue (pair), all on 1936 inventory of an estate document, Very Fine and scarce pair of documents with the scarce £20 value(Photo Ex/Website PDF) E. \$400-500
- 4557 **1931, £20 Yellow & Brown, Revenue (Barefoot 16)**. Horizontal pair, used with **£2 Brown & Light Brown (Barefoot 13)** and 2sh Postage & Revenue, tied by violet Salisbury High Court Jun. 8, 1934 double-oval handstamp and manuscript initials, Very Fine and scarce use, Barefoot £615 as singles..... E. \$300-400
- 4558 **1931, £20 Yellow & Brown, Revenue (Barefoot 16)**. Used with **10sh Green & Red, £1 Purple & Black, £2 Brown & Light Brown (Barefoot 11-13)** and 5sh Postage & Revenue, tied by Salisbury High Court May 31, 1932 double-oval handstamps on small piece, Very Fine and scarce five-color revenue use, Barefoot £330 as singles E. \$200-300
- 4559 **1931, £50 Orange & Blue, Revenue (Barefoot 17)**. Two documents, each with the £50 value and similarly used with **10sh Green & Red, £2 Brown, £10 Deep Violet, Revenue (Barefoot 11, 13, 15)**, each on memorandum of association documents dated 1933 and 1935, Very Fine and scarce pair of documents with the £50 high value ..(Photo Ex/Website PDF) E. \$400-500

- 4560 P **1937, 3sh-£50 King George VI, Revenue, Waterlow File Copy (Barefoot 18-26)**. Two complete sets of nine values, first is perforated with security hole punch, second is imperforate with security hole punch, several values with selvage or sheet margin on one side, with and without gum as encountered depending on value, wonderfully fresh, Very Fine(Photo Ex/Website PDF) E. \$400-500



4560EX

- 4561 P **1937, 3sh-£50 King George VI, Revenue, Waterlow File Copy (Barefoot 18-26)**. Complete set of nine values in **matching** horizontal pairs with "File Copy" selvage at top, without gum, wonderfully fresh colors, Very Fine, a desirable set of matching file copies(Photo Ex/Website PDF) E. \$300-400
- 4562 P# **1937, 3sh-£50 King George VI, Revenue, Waterlow File Copy (Barefoot 18-26)**. Two complete sets of nine values **in blocks of four**, first is perforated with security hole punch, second is imperforate with security hole punch, with and without gum as encountered depending on value, also accompanied by **£1 horizontal pair, imperforate vertically**, wonderfully fresh, Very Fine and scarce archival group(Photo Ex/Website PDF) E. \$1,000-1,500
- 4563 **1937, 3sh-£50 King George VI, Revenue (Barefoot 18-26)**. Complete set of nine values, each with manuscript and/or company handstamps, bold colors, £2 with slight crease from cancel (catalogues £3.50), Very Fine set, Barefoot £1,115.....(Photo Ex/Website PDF) E. \$400-500
- 4564 **1937, 7sh9p Black, Revenue (Barefoot 19)**. Used with **10sh Green (Barefoot 20)** and 1p (pair) and 6p (pair) Postage & Revenue, all tied by violet Salisbury Mar. 9, 1939 oval revenue cancel on estate document, Very Fine, the 7sh6p is incredibly rare on document with as few as **half a dozen documents** known E. \$500-750
- 4565 **1937, 7sh9p Black, Revenue (Barefoot 19)**. Used with 6p and 2sh Postage & Revenue, all tied by violet Salisbury May 13, 1941 oval revenue cancel on filing of an account document of an estate, Very Fine, the 7sh6p is incredibly rare on document with as few as **half a dozen documents** known E. \$500-750



- 4566 **1937, £50 Orange, Revenue (Barefoot 26).** Horizontal strip of three, used with **10sh, £2, £5, £10, and £20 Revenues (Barefoot 20, 22-25)**, all tied by “Registrar of Companies, S. Rhodesia 18 AP 1948” oval datestamps on memorandum of association document, Very Fine, a fantastic and colorful six color franking, particularly scarce with three £50 values..... E. \$300-400
- 4567 **ca. 1942-45 “Excise” Tax Revenue Group (Barefoot 1/12).** 39 stamps on homemade pages, includes ½p with “EXCISE” in Black and Violet, “E” in Circle, and unlisted “Tobacco/Tax” overprints, even a combination use on original cigarette box cover, 1p with “EXCISE” in Black and Violet including a double overprint, “E” in Circle, framed “E” in both Black and Violet, plus **unlisted** 4p value with “E” in Circle and “EXCISE”, both in violet, with examples in singles, pairs, and multiples, mostly original gum with much in Mint N.H. condition, Fine-Very Fine(Photo Ex/Website PDF) E. \$500-750

WORLDWIDE STAMPS AND POSTAL HISTORY

- 4568 ★ **Argentina, 1930, 1p Slate Blue & Red, Air Post, Inverted Overprint (C22a).** Original gum, lightly hinged, uncommonly fresh, with deep luxuriant colors on pristine white paper, Very Fine and choice, only 50 printed with the inverted overprint, signed A. Diena, Scott \$850..... E. \$200-300

AUSTRIA

- 4569 ★ **1859, 10kr Lilac Brown, Type II (10; Michel 14IIb).** Original gum, lightly hinged, well-centered, fresh color, Very Fine and choice, signed Friedl and with 1978 Matl certificate, Scott \$875, Michel €1,100 E. \$200-300



- 4570 ★ **1863, 3kr Green, 10kr Blue (18, 20; Michel 25, 27).** Original gum, 10kr lightly hinged, attractive color, a few unpunched perfs as usual for this issue, 10kr with a couple natural gum bends (not noted on certificate), Fine-Very Fine, 3kr ex King Carol, each with 1980 Matl certificate, Scott \$2,175, Michel €2,900(Photo Ex/Website PDF) E. \$400-500
- 4571 **Used in Croatia, 15kr Yellow Brown (21).** Tied on piece by crisp and complete strike of **Rajeveselo** 5/5 circular datestamp, Very Fine, Rajevo Selo is a small town in present day Croatia, Ryan lists this cancellation only in red (unlisted in black), ex Klein..... E. \$200-300
- 4572 **Used in Slovakia, 1867, 2kr Yellow, 3kr Green (27, 28).** Three (pair and single) of each, tied by two strikes of **Ersekujvar** 1871 circular datestamps, stamps with fresh color, Very Fine and attractive piece, Ersekujvar was the Hungarian name for present day Nove Zamky in Slovakia, ex Klein E. \$200-300
- 4573 ★★ **1936, 10sh Dollfuss (380; Michel 588).** Mint N.H. with left selvage, rich color, Extremely Fine, Scott \$1,100, Michel €1,400..... E. \$300-400
- 4574 ★★ **1936, 10sh Dollfuss (380; Michel 588).** Mint N.H., outstanding centering, rich color on fresh paper, Extremely Fine, Scott \$1,100, Michel €1,400 E. \$300-400
- 4575 ★ **1933, 50g WIPA Souvenir Sheet, Granite Paper (B111; Michel Block 1).** Full 127 x 104.5mm, Mint N.H. except for three tiny dots at top where it was affixed to the souvenir folder (original folder accompanies), Very Fine, conservatively catalogued as hinged, Scott \$2,500, Michel €2,600..... E. \$400-500
- 4576 ★ **1946, 5g+3g, 12g+12g Unissued Anti-Fascist (B178 footnote; Michel VI-VII).** 5g+3g Mint N.H. with a few tiny gum skips, 12g+12g with just a faint trace of hinging, bright and fresh, Very Fine, Scott \$2,100 (only priced never-hinged), Michel €1,200 (as hinged)..... (Photo Ex/Website PDF) E. \$400-500



- 4577 (★) **1853-58, 2kr Dark Green, 4kr Deep Brown, Type I (PR1, PR4a; Michel 111d, 4Xb).** 2kr single with no gum, 4kr strip of three and regummed, large to full margins, the 4kr strip is especially fresh, Very Fine, these would catalogue significantly higher if they had original gum (the 2kr single catalogues €30,000 in Sassone), 2kr with 1981 Raybaudi certificate, 4kr with 1994 Ferchenbauer certificate, catalogued as no gum singles, Scott \$785, Michel €890 ... (Photo Ex/Website PDF) E. \$200-300
- 4578 ★田 **Lombardy-Venetia, 1864, 15s Yellow Brown (24; Sassone 45).** Block of four, original gum, lightly hinged, outstanding centering for this tightly spaced issue, rich color on bright paper, Extremely Fine, a scarce and handsome multiple, ex Venn, with 1995 Sorani certificate, Scott \$5,500, Sassone €7,250..... E. \$750-1,000
- 4579 田 **Offices in the Turkish Empire, 1867, 25sld Violet (6; Michel 61b).** Block of eight, neatly cancelled by four strikes of “CONSTANTINOPOLI LLOYD 28/12/81” circular datestamps, wonderfully fresh color, couple very minor creases on top stamps and certificate notes a small tear on second stamp which we fail to see, few hinge reinforcements, otherwise Very Fine, an exceptional multiple, multiples larger than blocks of four are rarely encountered, signed Richter and Mueller, with 1990 Dr. Ferchenbauer certificate E. \$750-1,000

CHINA

- 4580 **1897, ½c-8c Dowager Surcharges (33, 41, 65, 74).** Four different used, three have very early cancels, which could be the earliest recorded dates on the issues (see certificates), Fine-Very Fine, each with Frumkin certificate, Scott \$475 (not taking into account the early cancels' extra value)(Photo Ex/Website PDF) E. \$200-300
- 4581 **1897, 10c on 12c Orange, Large Surcharge (45; Chan 54).** Clearly struck brown “Customs Shanghai May 5, 1897” double-circle datestamp, fresh color, Very Fine, a scarce stamp and rare with the Shanghai cancel, as most used copies of No. 45 are cancelled at Ningpo or Swatow, with 2019 Frumkin certificate, Scott \$3,400..... E. \$500-750
- 4582 匣 **1897, 1c, 2c, 5c, 10c I.C.P. (87, 88, 90, 91).** Combination multi-weight printed matter cover with **Japanese stamps** from Foochow to Connecticut, franked by the sender by the 1c and 2c stamps and tied by brown Foochow Jan 17, 1898 large dollar datestamps, this amount was insufficient, so the post office applied the 5c and 10c stamps which are tied by brown pa-kua cancels (paying the 18c nine-times rate), sent through the Japanese Post Office in Shanghai, where **two Japan 4s and one 10s New Kobans (Scott 77, 79)** were tied by Jan 22 Shanghai I.S.J.O. datestamps, ms. “50 Dec. B's” at bottom left, cover with wrinkles and edge faults (non unexpected for a nine-times weight sending), Fine appearance, a rare 18-cents + 18-sen combination cover, with 2023 Frumkin certificate..... E. \$750-1,000



- 4583 ★ 1902, 1c Ocher, Horizontal Strip of Four, Imperforate Between (111 var; Chan 116j). Original gum, h.r., well-centered, fresh color, Very Fine and choice, an elusive perforation error, Chan \$1,000 (2010) E. \$300-400
- 4584 (★) 1912, 5c Violet, Statistical Dept. Overprint, Horizontal Pair, Imperforate Between (151a; Chan 157b). Unused (no gum), slightly nibbed perf at top left, Fine, a rare error that is listed but not priced in Scott (this is the only perforation error of the series that Scott does not price), Stanley Gibbons does price it (No. 197b, £3,000) E. \$400-500
- 4585 ★田 1939, 5c Green, Trial Printing (351 var; Chan 373 var). Top left selvage block of eight, large part original gum, well-centered, fresh color, Very Fine, the trial printing can be distinguished from the issued stamp by lighter printing with less detail and small differences in the engraving, this block can also be definitely attributed to the trial printing because there are no imprints in the selvage, two sheets of the trial printing were discovered hidden in a compartment that was owned by the Chung Hwa Printing Co., ex Williams E. \$300-400
- 4586 ★田 1940, 1c Orange, Secret Mark, Unwatermarked, Horizontal Pair, Imperforate Vertically (422b; Chan 435a). Bottom selvage imprint and plate no. AB133 block of sixteen containing eight error pairs, original gum (very faint overall gum toning), attractive color, Very Fine, an impressive plate block, this value cannot be faked, since the 1c value on mesh paper does not exist imperforate, Scott \$880 (as eight error pairs) E. \$300-400
- 4587 ★ 1941, 8c-\$1.00 Souvenir Sheet, Russian Philatelic Society Overprint (471 var; Chan MS1 var). Four, one unused, one used, and one unused with **inverted overprint**, also one with Sinkiang overprint in red, without gum as issued, each with faint paper crease or wrinkle, normal unused with tiny nick at bottom, otherwise Very Fine, the inverted overprint is most unusual and probably very rare (Photo Ex/Website PDF) E. \$500-750
- 4588 ★田 1943, \$5.00 Lilac Gray Sun Yat-sen, Imperforate Horizontally (517 var; Chan 620j). Top selvage block of eight with accounting number, imperforate horizontally between top eight stamps and in top margin, without gum as issued, faint natural paper wrinkle on Position 6, Very Fine, one of the rarest part-perf varieties of the wartime period, only ten vertical strips believed produced, Chan (2010) \$1,800.00 as two strips of four..... E. \$300-400



4589

4589 ★ **1943, 50c on 16c Lithographed Trial Surcharge in Red, Perf 11.** Horizontal pair with smaller Chinese characters and smaller Arabic numerals, without gum as produced

FINE-VERY FINE. AN EXTRAORDINARILY RARE PAIR OF THE TRIAL SURCHARGE. BELIEVED TO BE THE ONLY PERF 11 EXAMPLES.

The trial surcharges are noticeably smaller than the issued typographed surcharges (a pair of the issued stamp accompanies). These were discovered by Hong Kong dealer John Tsang. Eleven have been recorded, but the other nine are Perf 13, making the two in this pair the only recorded Perf 11.(Website PDF) E. \$1,500-2,000



4590



4591



4592

4590 ★ **1943, 50c on 16c Lithograph Trial Surcharge, Perf 13.** Without gum as produced, bottom left selvage single, Very Fine, these trial surcharges were discovered by Hong Kong dealer John Tsang, this is one of nine Perf 13 examples recorded E. \$200-300

4591 ★田 **1943, 50c on 16c Lithograph Trial Surcharge, Perf 13.** Bottom selvage block of four, without gum as produced, well-centered, Very Fine, these trial surcharges were discovered by Hong Kong dealer John Tsang, this block represents four of the nine Perf 13 examples recorded... E. \$500-750

4592 ★田 **1943, 50c on 16c East Szechwan Surcharge, Perf 11 x 13 (530f var; Chan 643c).** Block of four, without gum as issued, fresh, Very Fine, while the Perf 11 x 13 is found on six of the 50c on 16c Surcharges, East Szechwan's is rare, Chan is the only catalogue that lists it, they assign all compound perms under one number (643c) and give them a generic price of \$350.00 each (\$1,400.00 for the block)..... E. \$200-300



- 4593 ★田 1943, 50c on 16c, Kwangsi Overprint, “0” Omitted (530i var; Chan 648a). Block of six, top middle stamp the error, without gum as issued, rich color, inclusion in the margin of the top right (non-error) stamp, Very Fine, a rare error, ex Cheng..... E. \$200-300
- 4594 ★田 1943, 20c on 13c Peking Martyr, “2” of “20” Omitted (531d var; Chan 703 var). Block of nine, center stamp the error, original gum, deep color, faint overall toning, otherwise Very Fine, a rare and striking error that is particularly desirable in such a multiple, the only catalogue that lists this is the recent China Stamp Society Catalogue (905; unpriced)..... E. \$300-400
- 4595 (★)田 1943, 20c on 13c Green, Kwangsi Lithograph Overprint in Red Violet (536i var; Ma 853b). Bottom imprint and plate No. AG13 block of twelve, unused (no gum), strong color, trivial paper wrinkle affects some stamps in the bottom row, Very Fine, this was first listed by Lee Hill in the 1988 Ma catalogue, where it was described as “Purple Red Overprint”, it is now believed to be a trial printing, probably the only imprint and plate number. block extant E. \$400-500
- 4596 ★ 1944-46, \$4.00 Blue, \$5.00 Red, Unissued (Chan PUN1, PUN2). Original gum, lightly hinged, \$5.00 with faint trace of gum foxing, otherwise Very Fine, these arrived in China from London after the new currency went into effect, they were all supposed to be surcharged with the new currency, but a small number escaped overprinting, Chan \$1,400 (2010)(Photo Ex/Website PDF) E. \$300-400
- 4597 ★ 1947, \$1,000 on \$2.00 Blue, Imperforate Left Margin (694 var; Chan 944ai). Bottom left corner selvaige single with accounting number in the left imperforate selvaige, without gum as issued, wonderfully fresh, Very Fine and choice, a handsome position piece of this scarce variety, Chan \$500 (2010) E. \$200-300
- 4598 ☒ 1948, \$5,000 on \$1.00 Green (808; Chan 1064). Used along with \$15,000 on \$1.00 Pacheng (818) on reverse of cover, tied by Shanghai Oct. 18, 1948 datestamp, used locally (arrival datestamp), cover with one rounded corner, otherwise Fine, Scott No. 808 is rare correctly used on cover..... E. \$300-400



4602



4599



4600



4601



4603EX

- 4599 ★田 **1923, \$1.00 Booklet of Six Panes, Second Peking Printing (Chan Booklet 11).** Two complete panes (3c and 5c), other panes with 1-5 stamps present, cover and interleaving all intact, front cover with mild bend and some very light toning, a few stamps with small toned spots on gum, Fine appearance, complete booklets are almost never encountered, this partial booklet is an affordable alternative (Chan \$7,000 for a complete booklet) E. \$200-300
- 4600 **1912, 4c Blue, Fochow Neutrality Provisional, Postage Due (J20; Chan D18).** Lightly cancelled, Fine, only 100 issued, signed Holcombe, Scott \$900 E. \$200-300
- 4601 **Japanese Occupation of Kwangtung, 1945, \$100.00 on \$2.00 Yellow Orange (1NJ1; Chan JKD1).** Well-centered, bright color, light circular datestamp cancel, Very Fine, while Scott prices this stamp used at only 10% more than unused, it is exponentially more difficult to find a genuine used copy than unused, with 2009 China Stamp Society certificate, Scott \$900 E. \$300-400
- 4602 ★田 **Japanese Occupation of North China, 1945, \$10.00 Green, Unoverprinted (Chan JNU54).** Pane of 50, with selvage at top and right, without gum as produced, fresh color, Very Fine, the Hsin Min stamps were produced to be used as a generic stamp throughout China during the Japanese Occupation, after the Japanese surrender, they were overprinted for use in the Northeastern Provinces, they were printed in sheets of 200 and then quartered into panes of 50 before distribution, only a small number of the Hsin Min stamps escaped overprint, and complete panes are very rare, Chan (2010) \$2,500 as singles E. \$500-750
- 4603 ★ **Hunan Province, 1949, 1c-\$10.00 Parcel Post, Silver Yuan Surcharges (Chan SP1-SP7).** Without gum as issued, complete set of seven, bright colors, 10c with faint crease, 50c with two small toned spots, otherwise a Very Fine and rare set, Chan \$5,600 (2010).....(Photo Ex/Website PDF) E. \$750-1,000



4604



4605

- 4604 ★田 **Taiwan Province, 1895, 30ca Blue, Third Issue, Perf 11½, Pair, One Sideways (Chan F44a var).** Without gum as issued, block of four, top right stamp printed sideways (clockwise), causing the denomination to be inverted, Very Fine, an extremely rare error that is not listed in any catalogue..... E. \$400-500
- 4605 匣 **Taiwan Province, 1948, \$5,000 on \$10.00 Blue, Postal Forgery (87 var).** Used with genuine \$10,000 on \$20.00 Carmine (No. 88, two) and \$200.00 Dark Red (49), all tied by April 30, 1948 Taipei datestamps, and two additional strikes on back, Very Fine, the \$10.00 stamp has a clear forged surcharge - the unsurcharged stamps were not allowed to be used in Taiwan, also this cover paid the \$25,200.00 rate, which lasted just thirteen days, this could very well be the only postal forgery from Taiwan province(Website PDF) E. \$300-400



4606



4607

- 4606 **Shanghai, 1865, 1ca Blue, Laid Paper, Printing 30 (8).** Large garter cancel, small faults and cut into as are all early postally used Large Dragons
FINE APPEARANCE. A UNIQUE EXAMPLE OF PRINTING 30 ON LAID PAPER, AS WELL AS AN EXTREMELY RARE POSTALLY USED EXAMPLE OF SCOTT NO. 8.
This stamp was not known to Dr. Chow when he published his book on Shanghai Large Dragons. It made its first public appearance at a 1998 Sotheby's Hong Kong auction, consigned by a general worldwide collector. Prior to it being sold, there was an article about it published in the China Philatelic Society of London's *Journal of Chinese Philately*, titled "The New Shanghai Dragon". Specialists believed it was from printing 30, but the other two recorded examples (both used) were on wove paper. It is often referred to as printing 30A. This is the only major variety of a Shanghai Large Dragon discovered since Dr. Chow's book was published.
With 2022 Frumkin certificate. Scott \$6,000.00..... E. \$1,500-2,000
- 4607 ★ **Shanghai, 1866, 4ca Yellow, Wove Paper, Printing 44 (13).** Without gum as issued, huge even margins all around, brilliant color (noted as a "pure yellow" on the certificate), Extremely Fine Gem, with 2022 Frumkin certificate, Scott \$775 E. \$400-500



- 4608 ★ **Shanghai, 1865-66, 16ca Vermilion, Printing 31 (15).** Without gum as issued, large margins all around, fresh color, Very Fine and choice, Scott \$700..... E. \$300-400
- 4609 (★) **Shanghai, 1875, 1ca on 6ca Slate (63).** Unused (no gum as usual), fresh color, Fine, with 2022 Frumkin certificate, Scott \$875 E. \$200-300
- 4610 (★) **Shanghai, 1875, 1ca on 12ca Olive Gray, Blue Surcharge (65; Chan LS68).** Unused (no gum), rich color, Fine and scarce, Scott \$1,100..... E. \$200-300
- 4611 ★ **Shanghai, 1893, 1c on Half of 2c Brown, Double Overprint, One Inverted (151 var; Chan LS147a).** Pair bisected vertically, part original gum, fresh color, a rare error, Chan (as two singles) \$1,200 (2010) E. \$300-400
- 4612 ★田 **Treat Ports, Kewkiang, 1894, ½c Black on Rose, Double Impression (1c; Chan LK1b).** Block of fifteen from the bottom left of sheet, original gum, some minor gum pooling, visible only in the bottom selvage, Very Fine, a scarce and handsome positional piece, Scott \$2,175 (as singles)..... E. \$500-750
- 4613 ★ **Treaty Ports, Kewkiang, 1894 ½c Black on Yellow (11 var).** Original gum, h.r., well-centered, Very Fine, the 1894 1/2c Issue was printed in Black on Rose paper and Red on Yellow paper, this Black on Yellow paper may be a trial printing or error, with 2022 Frumkin certificate....
.....(Website PDF) E. \$200-300



4614

- 4614 ★田 **People's Republic, Northeast Provinces, 1946, \$1.00 on \$10.00 Green, Red Overprint Shifted (Yang 335 var).** Pane of 50, red overprint shifted strongly to the right, with part of the character at top appearing on the adjoining stamp, also position 48 has the incorrect character on the underlying black overprint (Yang 335a), accounting number 195 in the selvage, without gum as issued, Very Fine, an unusual and eye-catching variety..... E. \$400-500



4615EX

- 4615 ☒ **People's Republic, 1952, \$400.00 Gymnastics (141-150; Yang S14-S53).** Each se-tenant block on matching blue addressed Air Post covers from Shanghai, **most are first day covers**, No. 141 dated Jun. 20, 1952, Nos. 142-143 Jul. 7, 1952, Nos. 144-150 dated Jul. 23, 1952, Very Fine and quite rare.....(Photo Ex/Website PDF) E. \$750-1,000

1953 \$800.00 OCTOBER REVOLUTION UNISSUED SET OF FOUR

A CHOICE WELL-MATCHED SET OF THESE RARITIES



All four 4616

4616°★ **People's Republic, 1953, \$800.00 October Revolution, Unissued Set (194-197 vars; Yang C94-C97).** Each of the four values with the extra "Soviet" inscription printed and in different colors than the issued stamps, without gum as produced, well-centered overall, bright colors VERY FINE AND CHOICE. A HANDSOME UNUSED SET OF THE UNOFFICIALLY RELEASED OCTOBER REVOLUTION ISSUE. ONE OF THE KEY SETS OF THE PEOPLE'S REPUBLIC OF CHINA IN A CONDITION SUPERIOR TO MOST.

This series was unofficially released at several small post offices in Hunan, Fukien and Canton in February 1953. They were quickly withdrawn after a small number had been sold. The vast majority of sets we have seen on the market have faults from minor to severe (including repairs). The condition and centering of this set is far superior to those we have encountered. Scott (footnoted) \$30,000..... E. \$15,000-20,000



4617EX

4617 ★★田 **People's Republic, 1964, 4f-52f Chinese Peonies (767-781; Yang S336-S350).** Mint N.H. bottom left imprint blocks of ten, with other positional markings in the selvage
 VERY FINE SET OF IMPRINT BLOCKS OF TEN OF THE 1964 CHINESE PEONIES SET.
 Scott \$7,430 (as singles).(Photo Ex/Website PDF) E. \$3,000-4,000



4618EX

4618 ☒ **People's Republic, 1965, 8f People's Liberation Army (842-849; Yang S427-S434).** Complete set of eight values on two unaddressed covers with cachet at bottom left, all tied by commemorative Beijing Aug. 1, 1965 **first day** cancels, Very Fine.....
(Photo Ex/Website PDF) E. \$150-200



4619



4620



4621



4624



4622EX

4623

- 4619 ★★ **People's Republic, 1979, \$2.00 Science Souvenir Sheet (1518; Yang T41M).** Mint N.H., fresh, Very Fine, Scott \$1,500..... E. \$500-750
- 4620 ★★ **People's Republic, 1980, 8f Monkey (1586; Yang T234).** Mint N.H., typical small traces of black offset on back, Very Fine, with 2012 P.F. certificate, Scott \$1,900..... E. \$400-500
- 4621 ★★ **People's Republic, 1980, 8f Monkey (1586; Yang T234).** Mint N.H., slight bit of usual black offset on gum (far less than normally found), Very Fine, Scott \$1,900..... E. \$400-500
- 4622 ★★ **Colombia, 1935, 2c-10p Olympics (421-436).** Mint N.H., fresh colors, 8c with a few short perfs at left, 12c with fingerprint on gum, overall a Very Fine set, 2p and 10p signed A. Diena, Scott \$1,225 (as hinged).....(Photo Ex/Website PDF) E. \$400-500
- 4623 ☒ **Colombia, 1919, 2c Knox Martin Air Post (C1).** Tied by Barranquilla Jun. 18, 1919 circular datestamps on petite cover to Puerto Colombia, envelope with bend at top right that just barely affect the stamp, some water staining on the left portion of the cover (not affecting stamp), Very Fine appearance, signed Sorani, Scott \$1,500..... E. \$300-400
- 4624 ☒ **Colombia, 1919, 2c Knox Martin Air Post, Numerals "1" With Serifs (C1a).** Position 5, tied by Barranquilla Jun. 18, 1919 circular datestamps on cover to Puerto Colombia, receiving datestamp also ties the stamp, light horizontal file fold seems to just barely affect the stamp (may not show if removed from the cover), otherwise Very Fine, of the 26 overprints with the seriffed "1", just twelve covers have been recorded, Scott \$4,500..... E. \$1,000-1,500



4625EX



4626



4627

- 4625 S **Ecuador, 1938 Ecuador Exhibition, 1939 Golden Gate, and 1939 New York World's Fair, Specimen Overprints (373S/393S).** Complete sets of each in strips of three, latter two include the Air Post values, affixed to portions of ledger pages and overprinted "Specimen Collection Mauritanie" in red violet, Fine-Very Fine and a unique group from the Mauritania Post Office archives.....(Photo Ex/Website PDF) E. \$300-400
- 4626 ★★田 **Egypt, 1879, 5pa Brown, Watermark Inverted (29 var; SG 44w).** Mint N.H. block of four, well-centered, fresh color, Very Fine, SG £600 as hinged singles E. \$200-300
- 4627 ★田 **Egypt, 1879, 20pa Ultramarine, Watermark Inverted (34 var; SG 46w).** Top right corner **control no. 3** block of sixteen (4x4), original gum, two stamps in two row with minor h.r. (hinged in selvage too), other fourteen stamps **Mint N.H.**, wonderfully fresh color, Very Fine and handsome control no. multiple, especially scarce with the watermark inverted, SG £2,880 as hinged singles..... E. \$500-750



4628EX



4629

- 4628 ★★ **Egypt, 1926, 50p Port Fouad Overprint (124; SG 144).** Mint N.H. bottom selvage single, exceedingly fresh, with deeply rich color on pristine white paper, Very Fine and choice, a challenging stamp to find both certified and never hinged, with 2025 B.P.A. certificate, accompanied by Mint N.H. examples of the other three stamps of the set, Scott \$1,600 (as hinged).....(Photo Ex/Website PDF) E. \$1,000-1,500
- 4629 ★★田 **Egypt, 1943, 5m + 5m Princess Ferial, Arabic Date "1493" Error (B2a; Nile Post C91a).** Mint N.H. bottom right corner plate no. A/40 block of six, bottom left stamp (position 98 on the sheet) with the date error, fresh and Very Fine, Scott \$300 (for just the single error stamp)..... E. \$150-200



4630EX

- 4630 ★ **Egypt, 1886, “0.1 P.T.”Hundred Piastres” Military Telegraph Surcharges (SG MT9-MT15).** Complete set of eight, **most values Mint N.H.**, including the 100p high value, unusually fresh, with bright colors
 VERY FINE AND RARE SET OF THE 1886 MILITARY TELEGRAPH SURCHARGED STAMPS. ESPECIALLY DESIRABLE IN THIS PRISTINE QUALITY.
 SG £3,400 (as hinged).(Photo Ex/Website PDF) E. \$1,500-2,000



4631



4632



4633



4634

- 4631 ★ **Fiume, 1918, 10f Rose, White Letters, Machine Overprint (1; Sassone 22).** Original gum, very lightly hinged, well-centered, brilliant color, Very Fine, the 10f stamp with machine overprint is very rare, with 2009 Martinas certificate, Scott \$7,250, Sassone €20,000 E. \$1,000-1,500
- 4632 ★ **Fiume, 1918, 6f Greenish Blue, Handstamped Overprint, Type VI (6a var; Sassone 7/VI).** Original gum, h.r., fresh color, natural gum bend, Fine, the Type VI overprint is by far the rarest of the six types on the 6f value, with 2009 Martinas certificate, Sassone €3,800..... E. \$200-300
- 4633 **Fiume, 1918, 10f Vermilion, Machine Overprint (7c; Sassone 8aa).** Tied on piece by neat Fiume Jan. 9, 1919 circular datestamp, Fine, a chance to fill one of the most challenging spaces in the album, with 2013 Martinas certificate, Scott \$2,500, Sassone €4,500 E. \$400-500
- 4634 ★★ **France, 1862, 10c Bister on Yellowish (25; Yvert 21).** Mint N.H. bottom right corner sheet selvaige single, exceptionally fresh color, interesting **missing perf** at bottom corner, Fine, signed A. Brun, with 2006 Dutertre certificate, catalogued as hinged, Yvert €2,250, Scott \$1,350..... E. \$300-400

FRENCH INDOCHINA
 FEATURING THE MARK ISAACS EXHIBITION COLLECTION

Please see lot 4873 for the Isaacs Collection balance

STAMPS



4635

4635 **French Colonies, 1871, 10c Bister on Yellowish, Tête-Bêche (9a; Yvert 11a).** Horizontal strip of three, right stamp with inverted cliché, large margins at left and bottom, in at top and touching at right, clear strikes of dotted “CCH” cancels of Cochinchina, strip with slight overall soiling (not noted on accompanying certificate)

FINE. AN EXCEPTIONALLY RARE TÊTE-BÊCHE STRIP OF THE 1871 10-CENTIMES BISTER.

According to Power Search, this is the first example we have offered in our auctions for over 30 years.

With 2012 Calves certificate. Catalogued as pair with no premium for the scarce “CCH” (Cochinchina) use. Scott \$22,500. Yvert €26,000..... E. \$2,000-3,000



4636



4637

4636 **French Colonies - General, 1876, 2c Red Brown on Yellowish (17; Yvert 15).** Large balanced margins, clear strike of “Cochinchine Saigon 20 Nov 76” double-circle datestamp, rich color, Very Fine and choice, signed Richter, Scott \$750, Yvert €1,050..... E. \$200-300

4637 **French Colonies - General, 1876, 2c Red Brown on Yellowish (17; Yvert TP15).** Horizontal pair, mostly large margins, touching at left, with trace of adjoining stamps at bottom, centrally struck “Cochinchine Saigon 20 Nov 76” double-circle datestamp, wonderfully fresh color, Fine-Very Fine, signed Miro, catalogued as singles, Scott \$1,500, Yvert €2,100 .. E. \$300-400



- 4638 **French Colonies - General, 1876, 2c Red Brown on Yellowish (17; Yvert 15).** Large to ample margins, used with 1873, 1c Olive Green on Pale Blue (16; Yvert TP15) and 1877, 5c Green on Greenish, Ty. II (31; Yvert TP31), both with mostly large margins to just touching 1c at bottom, all tied by faint Saigon Mar. 5, 1878 double-circle datestamps on small wrapper piece, previously folded between stamps, Very Fine, no complete wrappers of the 2c are recorded, catalogued just as a used 2c, Scott \$750, Yvert €1,050 E. \$300-400
- 4639 **French Colonies - General, 1876, 4c Gray (18; Yvert TP16).** Horizontal pair, large to ample margins, cancelled by well struck and mostly complete “Cochinchine Saigon 10 Aout 76” double-circle datestamp, fresh shade, Very Fine, signed A. Brun, catalogued as singles, Scott \$950, Yvert €1,370 E. \$200-300
- 4640 **French Colonies - General, 1873, 80c Rose on Pinkish (23; Yvert TP21).** Horizontal strip of seven, three large margins, just touching at right, cancelled seven times by dotted “CCH” cancels, vertical crease thru margin between third and fourth stamp, small thin affecting right two stamps, Very Fine appearance, a scarce multiple of the 80c from Saigon, catalogued as singles, Yvert €2,625 as used singles specifically from Saigon E. \$400-500

POSTAL HISTORY

- 4641 ☒ **Spain, 1855, 2r Violet (39; Edifil 50).** Large to tight margins, just touching at left, tied by “3” double-circle cancel with “Cadiz 5 Set 59” double-circle datestamp on blue folded cover to **Manila, forwarded to Cochinchine**, sender’s directive “Via Suez”, Manila (Nov. 30) backstamp, cover with some edgewear and some bleaching along right edge, still Fine, an exceptional early cover from Spain into Indochina, this cover predates the French military post offices in Indochina, with 2000 Graus certificate..... E. \$300-400

BUREAU A — SAIGON

- 4642 ☒ **France, 1853, 40c Orange on Yellowish (18; Yvert 16).** Large to ample margins including trace of adjoining stamp at right, tied by excellent strikes of dotted “CECA” cancel and “Corps Exp. Chine Bau A 28 Fevr. 61” double-circle datestamp on to Meaux, France, sender’s directive “voie de Suez”, red framed “PD” handstamp, French entry, Paris (Apr. 12) and Paris a Strasbourg (Apr. 12) transit and Meaux (Apr. 12) arrival backstamps, Very Fine, this is one of two of the **earliest stamped covers** from the Bureau A in Saigon that we are aware of, the other example is also offered in Mark Isaacs collection in the following lot, Bureau A was originally in Hong Kong from May to Nov. 29, 1860 before transferring to Saigon in Feb. 1861, we are aware of an earlier stampless cover from Feb. 27, 1861 (ex Magnolia)..... E. \$500-750



- 4643 ☒ **France, 1853, 40c Orange on Yellowish (18; Yvert 16).** Large margins including trace of adjoining stamp at left, just barely touched at right, tied by dotted “CECA” cancel with “**Corps Exp. Chine Bau A 28 Fevr. 61**” double-circle datestamp on petite blue folded cover to Paris, France, red framed “PD” handstamp, faint transit and arrival backstamps, Very Fine, this is one of two of the **earliest stamped covers** from the Bureau A in Saigon that we are aware of, the other example is also offered in Mark Isaacs collection in the prior lot, Bureau A was originally in Hong Kong from May to Nov. 29, 1860 before transferring to Saigon in Feb. 1861, we are aware of an earlier stampless cover from Feb. 27, 1861 (ex Magnolia)..... E. \$400-500
- 4644 ☒ **France, 1854, 20c Blue on Bluish (15; Yvert 14A).** Horizontal pair, large balanced margins, tied by dotted “CECA” cancels with “**Corps Exp. Chine Bau A 30 Mars 61**” double-circle datestamp on cover to Paris, France, red framed “PD” handstamp, partial military handstamp on back (due to part of top flap and side flap missing), Marseille a Paris (May 11) transit and Paris (May 12) arrival backstamps, Very Fine E. \$300-400
- 4645 ☒ **France, 1853, 40c Orange on Yellowish (18; Yvert 16).** Large margins to clear at top, tied by clearly struck dotted “CECA” cancel with “**Corps Exp. Chine Bau A 13 Oct 61**” double-circle datestamp on cover to Paris, France, sender’s directive “*Via Suez et Marseille*”, red framed “PD” handstamp, Marseille a Lyon (Nov. 26) and Marseille a Paris (Nov. 26) transit backstamps, Very Fine, the Bureau A datestamp was used in Saigon after Feb. 1861, with 2004 Behr certificate E. \$300-400
- 4646 ☒ **France, 1853, 40c Orange on Yellowish (18; Yvert 16).** Large margins, used with **1854, 20c Blue on Bluish (15; Yvert 14A)**, large balanced margins, each tied by well-struck dotted “CECA” cancels with “**Corps Exp. Chine Bau A 28 Nov. 61**” double-circle datestamp on cover to **Saarlouis, Prussia**, sender’s directive “*Voie de Lutz*”, red framed “PD” handstamp, Marseille a Lyon and Paris (Jan. 12) transit and red Jan. 13 arrival datestamps, cover with overall soiling and some minor edgewear just affecting stamps due to placement along edge, Fine, an extremely rare destination for a cover from the Bureau A in Saigon, with 1983 Soluphil and 1999 Robineau certificates E. \$200-300



4647



4648



4649

- 4647 ☒ **France, 1853, 40c Orange on Yellowish (18; Yvert 16).** Horizontal pair, mostly large margins, ample at right, bold color, tied by dotted “CECA” cancel with “**Corps Exp. Chine Bau A 30 Avril 62**” double-circle datestamp on blue folded letter to Marseilles, France, red framed “PD” handstamp, red French Marseilles entry (Jun. 9) transit and Marseilles (Jun. 10) arrival datestamps, Very Fine E. \$300-400
- 4648 ☒ **France, 1854, 20c Blue on Bluish (15; Yvert 14A).** Block of four, large margins to just touching in couple of places, tied by dotted “CECA” cancels with “**Corps Exp. Chine Bau A 14 Juin 62**” double-circle datestamps on cover to Quimperle, France, sender’s directive “*voie du Suez et de Marseilles*”, red framed “PD” handstamp, red French entry (Jul. 21) transit and Quimperle (Jul. 29) arrival datestamps, Very Fine, between Mar. 1862 and the closure of the Bureau A office in June, the Franco-British postal agreement ended where military concessionary rates were replaced by regular rates, this is a scarce use of the 20c block to pay the 80c rate, signed Calves..... E. \$500-750

CIVILIAN AND MILITARY USES
ARRANGED CHRONOLOGICALLY

- 4649 ☒ **Indochina — Saigon, “Corr. D. Armees Saigon 1 Janv 63” Datestamp.** Clear strike in **blue** on the **first day of the reopening of the Saigon post office**, addressed to Chambéry, France, red French entry (Feb. 1) transit and partial Chambéry (Feb. 5) arrival datestamps, manuscript “3” decimes due rate marking, cover with minor edge tears at top and missing top flap, Very Fine, prior to 1863, Saigon did have a military post office controlled by the military from Feb. 1861 to Jun. 1862 (Bureau A), between Jun. 1862 and Jan. 1, 1863, the office was staffed by one individual who did not have any postal markings and handed covers over directly to the *Grenada* for onward transmission, **very few covers** are recorded used on the first day of the post office reopening in Saigon..... E. \$750-1,000



4650



4651



4652



4653

- 4650 ☒ **Indochina — Saigon, “Etablissts Francaise de la Cochinchine Saigon 31 Mars 63” Datestamp.** Clear strike in blue, matching blue “Corr. D. Armees Saigon 31 Mars 63” octagonal datestamp on cover to Tarbes, France, red French entry (May 7) transit and Tarbes (May 9) arrival datestamps, clearly struck “3” decimes due handstamp, cover with edgewear, otherwise Fine, a **very rare cover** with both military and civilian datestamps in blue, the “3” decimes marking represents the 30c concessionary rate for unpaid mail..... E. \$400-500
- 4651 ☒ **French Colonies - General, Used in Saigon, 1871, 20c Blue on Bluish Paper (11; Yvert 12).** Large margins to clear, tied by dotted “CCH” cancel with “Etablissts Francaise de la Cochinchine Saigon 29 Mai 1863” civilian post office datestamp and blue “Corr. D. Armees Saigon 29 Mai 63” octagonal datestamp on cover to Paris, France, written address extends into tying stamp, red framed “PD” handstamp, transit and Paris (Jul. 8) arrival datestamps, cover with slight toning along left edge, otherwise Very Fine, a rare combination use of the Saigon military datestamp in blue and the Saigon civilian datestamp..... E. \$500-750
- 4652 ☒ **French Colonies - General, Used in Saigon, 1859, 10c Bister on Yellowish (3; Yvert 3).** Horizontal pair, large margins to touching including small piece missing at bottom right, tied by dotted “CCH” cancels with blue “Corr. D. Armees Saigon 29 Jul 63” octagonal datestamp on petite folded letter to Poissy, France, sender’s directive “Messageries Impériale, Voie de Suez”, additionally struck with Saigon civilian Jul. 29 double-circle datestamp, Paris au Havre (Sept. 8) and Paris (Sept. 8) transit and Poissy (Sept. 8) arrival backstamps, Very Fine, an extremely early use of the Eagle issue in Saigon which was only supplied in Jun. 1863, noted on Mr. Isaac’s exhibit page as the **earliest recorded letter** with the Eagle stamps, signed Calves..... E. \$400-500
- 4653 ☒ **French Colonies - General, Used in Saigon, 1859, 40c Orange on Yellowish (5; Yvert 5).** Large to ample margins, used with 1859, 10c Bister on Yellowish (3; Yvert 3), block of six, large margins to clear, all tied by dotted “CCH” cancels with “Etablissts Francaise De La Cochinchine Saigon 8 Sept. 1863” double-circle datestamp on cover to Nantua, France, red framed “PD” handstamp, red French entry transit which also ties block and Nantua arrival datestamps, cover with vertical file fold and block with small edge flaws due to placement over edge of cover, otherwise Very Fine ... E. \$400-500

4654



4655



4656

- 4654 ☒ **French Colonies - General, Gocong, 1859, 10c Bister on Yellowish (3; Yvert 3).** Horizontal pair, large margins to just barely clear, with traces of adjoining stamps at top, tied by dotted "CCN5" cancels with "Corr. D. Arm. Gocong 20 Janv. 64" octagonal datestamp on folded letter to Orne, France, sender's directive "Voie Francaise", red framed "AFFRANCHISSEMENT/INSUFFISANT" and framed "APRES/DE/DEPART" handstamps, Saigon Civilian (Feb. 8) and French transit and arrival datestamps, "6" rate handstamp, cover with small stain at bottom, otherwise Very Fine, an extremely rare use from Gocong, likely less than a dozen military covers originate from this small town, this cover likely missed the mailing and was given to the Saigon civilian post office for processing, signed Calves, with 1988 R.P.S. certificate E. \$750-1,000
- 4655 ☒ **French Colonies - General, Used in Saigon, 1859, 10c Bister on Yellowish (3; Yvert 3).** Vertical strip of five, horizontal pair, and single, mostly large margins, just barely touching in a couple of places, tied by dotted "CCH" cancels with "Etablissts Francaise De La Cochinchine Saigon 22 Mars 1864" double-circle datestamp on cover to Paris, France, sender's directive "Voie de Suez", transit backstamp, cover with slight soiling and edgewear, still Very Fine and impressive franking E. \$400-500
- 4656 ☒ **French Colonies - General, Used in Saigon, 1859, 10c Bister on Yellowish, Horizontal Pair, One Stamp Sideways (3a; Yvert 3a).** Vertical se-tenant strip of three, top stamp arranged horizontally, margins to just touching, cancelled by dotted "CCH" cancel with blue "Corre De. Armees Saigon 30 Mars 64" octagonal datestamp on cover to Beaucaire, France, red French entry (May 11) which ties the strip to cover and Marseille a Lyon (May 11) transit and Beaucaire (May 12) arrival datestamps, with some soiling and minor wrinkling, otherwise Fine and scarce use of this variety on cover from Saigon, signed Calves, Scott \$1,600 as on cover with no premium for use from Saigon E. \$400-500



4657



4658



4659

- 4657 ☒ **French Colonies - General, Used in Saigon, 1859, 40c Orange on Yellowish (5; Yvert 5).** Horizontal pair and single, used with 1859, 10c Bister on Yellowish (3; Yvert 3), horizontal pair, each with mostly large margins, just touching in several places, 40c pair with scissor cut between stamps, all tied by strong strikes of dotted "CCH" cancels with bold strike of "Etablissts Francaise De La Cochinchine Saigon 8 Mai 1864" double-circle datestamp on cover to Nantua, France, red framed "PD" handstamp, red French entry (Jun. 29) transit and Nantua (Jul. 1) arrival datestamps, Very Fine and handsome cover..... E. \$400-500
- 4658 ☒ **French Colonies - General, Used in Saigon, 1859, 40c Orange on Yellowish (5; Yvert 5).** Horizontal strip of six, large margins to touching at sides, tied by dotted "CCH" cancels with "Cochinchine Saigon 5 Fevr 65" double-circle datestamp on blue folded cover to **Hamburg, Germany**, red framed "PD" handstamp, red French entry transit and Hamburg (Mar. 1) arrival datestamps, strip with small flaws along top due to placement along edge of cover, otherwise Very Fine, an exceptional use of the 40c Eagle issue strip of six paying the double rate, uses to Germany are very rare from this period..... E. \$750-1,000
- 4659 ☒ **French Colonies - General, Used in Tay Ninh, 1865, 20c Blue on Bluish (4; Yvert 4).** Large to clear margins, tied by dotted "CCN6" cancel and blue "Corr. D. Arm. Tay-Ninh 24 Avril 66" octagonal datestamp on blue cover to Paris, France, red framed "PD" handstamp, Saigon (Apr. 26) transit and Paris (Jun. 5) arrival backstamps, cover with some slight soiling and missing top flap, still Very Fine and exceptionally rare military use from Tay-Ninh, **just three covers** are recorded, this is the earlier of two examples listed by Tricot but we are aware of a Jul. 1865 example (ex Magnolia), this is the only cover with the 20c Eagle Issue..... E. \$1,000-1,500



4660



4661



4662

- 4660 ☒ **French Colonies, Used in Cochinchina, Tong Keou, 1859, 10c Bister on Yellowish (3; Yvert 3).** Horizontal pair, mostly large margins to just clear at top right, tied by bold strike of dotted “CCN7” cancel with **blue “Corr. D. Arm. Tong Keou 30 Mai 66”** octagonal datestamp on cover to Briançon, France, sender’s directive “Voie d’Inde”, backstamped Saigon (May 30), Marseilles, Grenoble and Briançon (Jul. 7-9), cover with minor toned spots and pair with minute scissors cut between stamps, Very Fine, Tricot records **only four covers with the Eagle issue** from Tong Keou, of those, this is the only cover with a pair of the 10c stamps paying the reduced military concessionary rate, ex “Magnolia” E. \$1,000-1,500
- 4661 ☒ **French Colonies - General, Used in Saigon, 1862, 5c Yellow Green on Greenish (2; Yvert 2).** Horizontal pair, three large margins, clear at left, tied by **blue** dotted “CCH” cancels with **blue “Cochinchine Saigon 25 Sept. 66”** double-circle datestamp on folded cover to Saigon, Very Fine and quite scarce, the use of the blue CCH cancel and Saigon datestamp is generally an indication the cover originated in Hanoi or Haiphong, having been carried either by warship or overland E. \$400-500
- 4662 ☒ **French Colonies, Used in Cochinchina, Trang Bang, 1865, 20c Blue on Bluish (4; Yvert 4).** Large to ample margins (small flaws), tied by **blue dotted “CCN8” cancel with matching “Corr. D. Arm. Trang-Bang 29 Mai 67”** octagonal datestamp on cover to Lyon, France, framed “PD” handstamp, Marseilles and Lyon backstamps (Jul. 6), cover with various edge tears and reinforced at sides, missing part of top flap, Fine and exceptionally rare use, this is the **only recorded cover** with both postal markings in blue, Tricot records only five covers from the Trang Bang military post office, the absence of covers dated from 1868 to 1882 creates uncertainty about whether the post office was operating during that period, signed Lamy, ex “Magnolia” E. \$1,000-1,500



4663



4664



4665

- 4663 ☒ **French Colonies - General, Used in Saigon, 1859, 40c Orange on Yellowish (5; Yvert 5).** Used with 1859, 10c Bister on Yellowish (3; Yvert 3), both stamps with large margins to clear, tied by dotted "CCH" cancel with "Cochinchine Saigon 27 Aout 67" double-circle datestamp on folded letter to **St. Louis, Reunion**, sender's directive "*p Mess Imp Str*", red framed "PD" and red "Schwanbeck & Thiel, Saigon" company cachet handstamps, Very Fine..... E. \$300-400
- 4664 ☒ **French Colonies - General, Used in Saigon, 1865, 20c Blue on Bluish (4; Yvert 4).** Large margins to just barely touching, small scissor cut into design at top right, tied by dotted "CCH" cancel with "Corr. D. Armees Saigon 26 Mai 68" octagonal datestamp on cover to **Cayenne, French Guiana**, red framed "PD" handstamp, transit backstamps, likely contemporaneous drawings at bottom, top flap repaired, Fine and particularly scarce destination use of the Eagle Issue from Saigon..... E. \$200-300
- 4665 ☒ **French Colonies - General, Used in Saigon, 1865, 20c Blue on Bluish (4; Yvert 4).** Horizontal strip of four, large margins to clear, tied by dotted "CCH" cancels with "Corr. D. Armees Saigon 30 Juin 68" octagonal datestamp on cover to Toulon, France, red framed "PD" handstamp, Marseilles (Aug. 6) transit and Toulon s. Mer (Aug. 6) arrival backstamps, cover with rough opening at top causing tear, left stamp of strip with slight fault due to placement near edge and opening, otherwise Very Fine and handsome use..... E. \$300-400



4667



4666

- 4666 ☒ **French Colonies, Used in Cochinchina, Tan An, 1865, 80c Carmine Rose on Pinkish (6; Yvert 6).** Large to full margins, used with a total of 21 examples of the 1859, 10c Bister on Yellowish (3; Yvert 3), comprising a strip of seven, two strips of four, two pairs, and two singles, all tied or cancelled by dotted “CCH” cancels with clear strike of “**Corr. D. Arm. Tan-An 27 Dec. 68**” octagonal datestamp on large cover to Paris, sender’s directive “*voie Anglaise*”, well-struck “**Inspection de Tan-An, Cochinchine**” with eagle handstamp on back, red framed “**AFFRANCHISSEMENT/INSUFFISANT**” handstamp and “11” decimes due handstamp, subsequently crossed out with superseding red framed “PD” handstamp, Saigon Dec. 28 backstamp, blue “Col. F. V. Suez Paq. A. 3 Mars 3, 8 Fevr. 69” octagonal entry datestamp, 10c stamps faulty due to placement on cover and heavily soiled

A TRULY SPECTACULAR COVER WITH A SINGLE 80-CENTIMES AND 21 OF THE 10-CENTIMES EAGLE ISSUE USED FROM THE SMALL MILITARY POST OFFICE OF TAN AN. ONE OF THE MOST IMPRESSIVE FRANKINGS FROM ANY POST OFFICE IN INDOCHINA.

The 290-centimes franking on this cover was probably intended to pay the four-times rate to France via British packet, which was 280c (2fr80c). Therefore, it was overpaid by 10c. The sender likely thought it fell within the three-times rate and applied the 21 10c examples to make up the 2fr10c rate. The office responsible for weighing and processing the mail rated this letter 11 decimes (110 centimes) due, which was the four-times unfranked rate (3fr20c) less the 2fr10c applied. They applied the insufficient postage and “11” due handstamps. For whatever reason, someone must have informed the sender of his error and he provided the 80c stamp to cover the difference between the prepaid triple and quadruple rates. After cancelling the 80c stamp, the post office crossed out the due markings.

Signed Calves. Ex “Magnolia”..... E. \$1,500-2,000

- 4667 ☒ **French Colonies - General, Used in Sadec, 1865, 20c Blue on Bluish (4; Yvert 4).** Huge to large margins, tied by dotted “CCN3” cancel with “**Corr. D. Arm. Sadec 25 Avril 69**” octagonal datestamp on cover to St. Privat, France, sender’s directive “*Voie française*”, framed “PD” handstamp, transit and arrival backstamps, cover with some minor soiling or toning, otherwise Very Fine, a very rare use from Sadec, we estimate **less than ten Eagle covers** are known from the military office in Sadec, while Tricot lists just six covers, we are aware of a couple others outside that listing E. \$750-1,000



4668

- 4668 ☒ **French Colonies - General, Used in Saigon, 1865, 80c Carmine Rose on Pinkish (6; Yvert 6).** Large balanced margins, tied by dotted "CCH" cancel with "Corr. D. Arm. Saigon 3 Mars 70" octagonal datestamp on large-sized cover to Paris, France, framed "PD" handstamp, red French entry transit datestamp, cover with some minor edge tears, horizontal file fold and missing piece of top flap, still Very Fine, any 80c Eagle issue single franking from Saigon is quite scarce E. \$300-400



4669

- 4669 ☒ **French Colonies - General, Used in Chaudoc, 1865, 20c Blue on Bluish (4; Yvert 4).** Large margins to just barely touching at top, tied by dotted "CCN7" cancel with "Corr. D. Arm. Chaudoc 17 Juin 70" octagonal datestamp on cover to Dordogne, France, framed "PD" handstamp, transit and arrival backstamps, cover with some slight soiling, Very Fine, a handsome and scarce use from Chaudoc, signed Roumet, with 2088 Boule certificate E. \$400-500

THE FAMOUS AND UNIQUE COVER WITH A
BLOCK OF 23 AND A SINGLE OF THE 80-CENTIMES EAGLE ISSUE

EASILY THE LARGEST KNOWN FRANKING ORIGINATING IN
INDOCHINA AND PROBABLY IN ALL OF THE FRENCH COLONIES



4670

- 4670 ✉ **French Colonies, Used in Cochinchina, Saigon, 1865, 80c Carmine Rose on Pinkish (6; Yvert 6).** The extraordinary **block of 23** plus a single, mostly large margins all around except just touched in a couple places on block and single, cancelled or tied by multiple strikes of dotted "CCH" cancel with "**Cochinchine Saigon 17 Aout 70**" double-circle datestamp on large blue cover to a diplomat in Paris, **forwarded to Sydenham, England**, framed "PD" handstamp, red "Col. Fr. V. Suez PF Amb. Mars 25 Sept 70" entry datestamp and London Nov. 15 arrival datestamp, manuscript "8/-" shillings due, the cover has faults—to be expected due to its size (some tears and small piece missing at bottom)—folded in half for display, the stamps are in miraculously sound condition with just the slightest trace of wrinkling and small crease or tear around perimeter

A REMARKABLE SURVIVING POSTAL HISTORY ARTIFACT WITH A BLOCK OF 23 AND SINGLE OF THE FRENCH COLONIES 80-CENTIMES EAGLE ISSUE, PAYING A HUGE MULTIPLE RATE TO FRANCE AND FORWARDED TO ENGLAND FOR AN ADDITIONAL EIGHT SHILLINGS. WITHOUT QUESTION, THIS IS THE LARGEST KNOWN FRANKING ORIGINATING IN INDOCHINA AND PROBABLY FOR ALL OF THE FRENCH COLONIES.

This cover displays a remarkable sum of postage—19 francs and 20 centimes—which, according to our calculations, equates to a 27-times 70c rate (total 1890 centimes with 30c overpayment). At 10 grams per rate, the contents must have weighed approximately 270 grams (9.5 ounces). In London, the forwarding postage was calculated at 8 shillings, which corresponds to the rate for 9-10 ounces. Since this was not registered, it must have contained bulk papers of no real value.

With photocopy of 1976 Calves certificate. Ex "Magnolia"..... E. \$7,500-10,000



4671



4672



4673

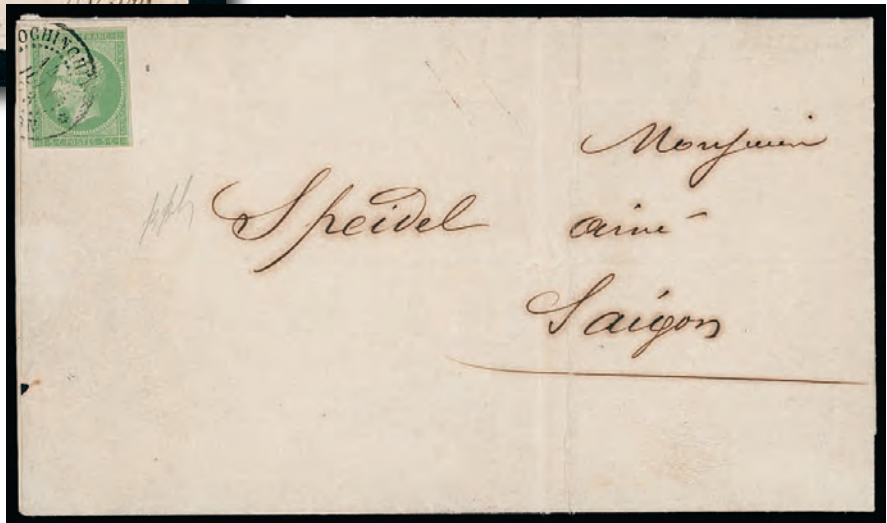

4674

- 4671 ☒ **French Colonies - General, Used in Tay Ninh, 1865, 20c Blue on Bluish (4; Yvert 4).** Mostly large margins, slightly irregularly cut at top right just touching design, tied by dotted “CCN2” with “Corr. D. Arm. Tay-Ninh 16 Juin 71” octagonal datestamp on cover to Saigon, additional strike of Tay Ninh civilian datestamp, Saigon (Jun. 18) arrival backstamp, cover with some minor edgewear, Very Fine, a scarce internal use through the civilian post office..... E. \$300-400
- 4672 ☒ **French Colonies - General, Used in Tan An, 1865, 20c Blue on Bluish (4; Yvert 4).** Three large margins, just touching at left, tied by dotted “CCH” cancel with “Cochinchine Tan-An 16 Mar 72” double-circle datestamp on cover to Cho Len, Saigon (Mar. 17) transit backstamp, cover with minor edgewear, Very Fine and quite scarce internal use from Tan An E. \$300-400
- 4673 ☒ **French Colonies - General, Used in Saigon, 1862, 5c Yellow Green on Greenish (2; Yvert 2).** Used with 1865, 20c Blue on Bluish (4; Yvert 4), both with large margins to just barely touching on one side, tied by dotted “CCH” cancels with “Corr. D. Armees Saigon 13 Mai 72” octagonal datestamp on mourning cover to Villers-Farlay, France, framed “PD” handstamp, Dijon and Mouchard transit backstamps, cover with small edge tear at top, Very Fine..... E. \$300-400
- 4674 ☒ **French Colonies - General, Used in Saigon, 1872, 5c Yellow Green on Greenish (8; Yvert 8).** Ample margins to just barely touching outer frameline at bottom, tied by “Cochinchine Saigon 14 Juin 73” double-circle datestamp on printed “Vente aux Encheres Publiques” circular, addressed locally, Very Fine, an exceptionally rare printed matter rate local cover, unlikely many covers are still in existence, signed Behr, Scott \$1,650 for this example used on cover without any premium for spectacular use..... E. \$500-750



4675

- 4675 ☒ **French Colonies - General, Used in Saigon, 1871-72, 80c Rose on Pinkish (15; Yvert 10).** Used with 1871-72, 10c Bister on Yellowish, 20c Blue on Bluish, 40c Orange on Yellowish (9, 11, 14; Yvert 11-13), mostly large margins, just touching on 20c, 10c with small nick at bottom, all tied by dotted "CCH" cancels with "Cochinchine Saigon 8 Oct. 73" double-circle datestamp on printed cover to Societe General in Paris, France, with printed "Per Steamer" directive with manuscript "Irawaddy" added, red framed "PD" handstamp, blue French entry (Nov. 19) transit datestamp, cover with some aesthetic repairs, particularly along edges, Very Fine appearance, a scarce four-color franking E. \$400-500



4676

- 4676 ☒ **French Colonies - General, Used in Saigon, 1872, 5c Green on Pale Blue (19; Yvert 17).** Horizontal strip of five, huge margins to touching, including traces of adjoining stamps at bottom, tied by dotted "CCH" cancels with "Corr. D. Armees Saigon 6 Avril 76" octagonal datestamp on cover to Vezelise, France, Marseille a Lyon (May 9) transit and May 11 arrival backstamps, cover with vertical file fold thru second stamp and missing small piece of top flap, Very Fine, a scarce use of the 5c Ceres strip from Saigon, signed Calves E. \$300-400

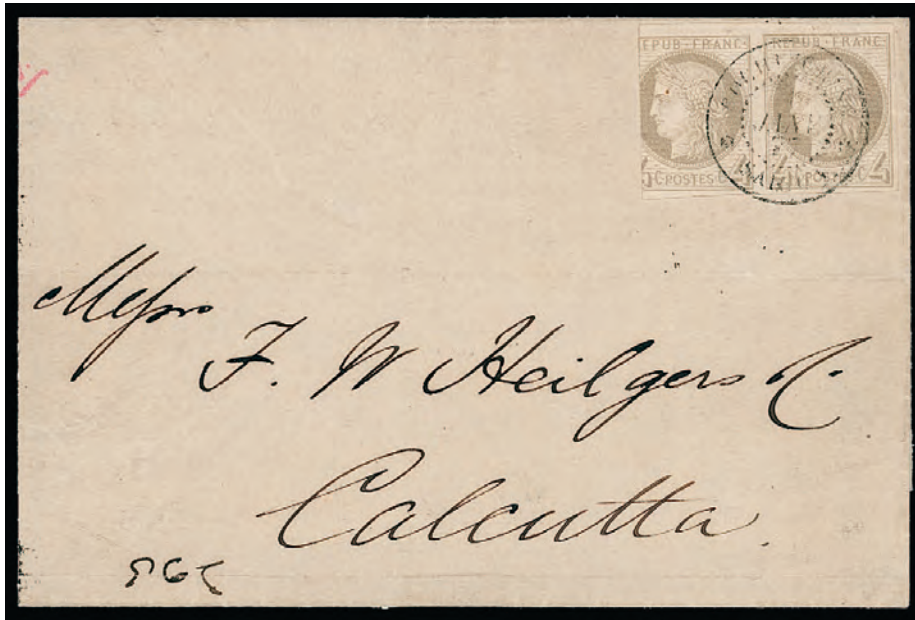

4677

4677 ☒ **French Colonies - General, Used in Saigon, 1876, 4c Gray (18; Yvert 16).** Horizontal pair, large margins to cut into at left, leaving the right example with four large to ample margins, tied by faint but clear strike of "Cochinchine Saigon 17 Janv 77" double-circle datestamp on folded wrapper to Calcutta, India, Madras (Jan. 17) and Bombay (Jan. 19) transit and Calcutta (Jan. 23) arrival backstamps

FINE-VERY FINE USE OF THE 1876 4-CENT GRAY PAIR ON FOLDED WRAPPER TO INDIA. ONE OF THE RAREST STAMPS OF THE FRENCH COLONIES TO FIND ON COVER. VERY FEW COVERS ARE THOUGHT TO EXIST.

The 2c and 4c Ceres stamps were issued for experimental purposes and only sold at the Saigon post office. The intended use was for non-letter rate mail such as circulars which explains why there are so elusive and rare to find. As with most circulars, the vast majority of examples were likely either thrown away or subsequently removed from covers to fill spaces in albums.

Scott \$16,000 for use on cover..... E. \$4,000-5,000



4678

4678 ☒ **French Colonies, Used in Annam, Hue, 1872, 25c Blue on Bluish (12; Yvert 23).** Large to ample margins, tied by blue "Corr. D. Armees Hue 2 Juin 77" octagonal datestamp with additional strike beside on cover to Paris, France, Saigon (Jun. 18) and blue French entry (Jul. 30) transit datestamps, Very Fine..... E. \$300-400



4679

4679 ☒ **French Colonies - General, Used in My Tho, 1872, 5c Green on Pale Blue (19; Yvert 17).** Large balanced margins, used with 1871, 30c Brown on Yellowish (13; Yvert TP20), large margins, cancelled by "Cochinchine My Tho 16 Sept. 78" double-circle datestamp with additional strike beside on cover to Lyon, France, Saigon (Sept. 17) and red French entry (Sept. 19) transit and arrival datestamps, Very Fine, a handsome use using two particularly scarce stamps from My Tho..... E. \$400-500



4680

4680 ★★ **French Southern and Antarctic Territories, 1969, 87fr Concorde, Unissued Value (C18 Footnote; Yvert PA19a).** Mint N.H., well-centered, fresh colors, minute corner perf crease OTHERWISE VERY FINE EXAMPLE OF THE ICONIC 1969 87-FRANCS CONCORDE UNISSUED VALUE. ONLY A SINGLE PANE OF 50 WAS RELEASED — THE KEY STAMP TO THE TERRITORY. With 1999 Raybaudi (and faintly signed in pencil by him) and 2025 Roumet certificates. Scott \$3,000. Yvert €7,000. E. \$1,500-2,000



4681

4681 ☒ **German States, Prussia, 1866, 10sg Rose on Thin Paper (21; Michel 20).** Vertical pair, cancelled by well-struck framed “Schkeuditz 7 12” datestamp with additional strike at top on ca. 1860s parcel cover addressed to Werben, parcel label affixed at top, faint transit and Werben (Dec. 28) arrival datestamp, cover with very minor edgewear, Very Fine, the pair on this cover is exceptionally fresh and in far superior condition than typically encountered, with photocopy of 2010 P.F. certificate E. \$1,000-1,500



4682

4682 ☒ **German States, Prussia, 1866, 30sg Blue (22; Michel 21).** Excellent centering, used with 1866, 10sg Rose (21; Michel 20) and North German Confederation, 1868, ½gr Orange and 2gr Ultramarine (3, 5; Michel 3, 5), ½gr horizontal pair (on back) and single, 2gr two examples, all tied by “Eibenstock 2 III 68” double-circle datestamps (on parcel letter to Paris, France, manuscript notation stating “Valeur: Cinq cents Francs” (500 francs) and weight as being 16lb 20oz, “W 336 W” parcel label, with France, 20c “Timbre Imperial” revenue stamp applied on receipt and tied by indistinct hexagonal cancel, Very Fine, an exceptionally fresh parcel letter with five-color franking of Saxony, North German Confederation, and French revenue stamps, signed A. Dena..... E. \$1,000-1,500

4683

Germany, Offices in China, 1900, 50pf Purple & Black on Salmon, Tientsin Handstamp (22; Michel 13). Originally cancelled by “Berlin SW 61 22/11 00” circular datestamp, affixed to piece and tied by complete “Tientsin, Deutsche Post 14/3 01” circular datestamp (Sorte I), bold colors

VERY FINE. AN INTRIGUING USE OF THE 50-PFENNINGS TIENSIN PROVISIONAL HANDSTAMP ON PIECE — WHICH WAS ORIGINALLY USED MONTHS EARLIER IN BERLIN. WE ARE UNAWARE OF ANY OTHER EXAMPLES. LIKELY A UNIQUE USE.

We can only speculate as to the true use of this stamp. The accompanying certificate from Jakubek theorizes this stamp was originally on a piece of mail from Berlin to China. Upon arrival, it received the Tientsin provisional handstamp and subsequently cancelled. The Berlin and Tientsin dates corroborate this theory in the sense of timing. Regardless, it is an unusual and peculiar German colonial item.

Signed “E.M.R.” (Ruben). With 1955 Krumhaar, 1970 Pfenninger, 1989 Jakubek and 2025 Jaschke-Lantelme certificates. Catalogued a normal used stamp. Scott \$13,500. Michel €17,000..... E. \$4,000-5,000



4683



4684

4684 **Germany, Occupation of Zara, 1943, 3.701 Violet (Michel 14; Sassone 14).** Type I, tied on piece by 23.10.43 circular datestamp, intense color, Very Fine, one of the key rarities of Zara that is especially elusive in used condition, signed Ludin and with 1992 Kruschke certificate, Michel €2,800, Sassone €10,000 E. \$400-500

4685 ★ **Greece, 1868, 51 Yellow Green on Greenish, Athens Printing from Cleaned Plates (25a; Hellas 25a).** Original gum, h.r., large margins to just touching the frameline at bottom, rich color and sharp impression, minor gum bend

VERY FINE. A RARE ORIGINAL-GUM EXAMPLE OF THE 1868 5-LEPTA ATHENS PRINTING.

The only original-gum copy we have offered since keeping computerized records.

Ex “World Traveler”. With 2023 R.P.S. certificate. Scott \$6,500..... E. \$1,500-2,000



4685



4686

4686 ☒ **Guatemala, 1871, 1c Ocher, 5c Bister (1, 2).** Tied by bold “24” in barred oval on July 8, 1871 (datelined) folded letter to Guatemala City, stamps with fresh color, some minor ink erosion FINE. THE EARLIEST RECORDED COVER WITH A GUATEMALA STAMP, AND ONE OF JUST THREE KNOWN FIRST ISSUE COVERS PAYING THE SIX-CENTAVO RATE.

Goodman records just 24 First Issue covers. This cover is not included in the Goodman census. It correctly pays the 6c internal rate which was in effect from March 1871 to January 1872. It is the earliest recorded cover of Guatemala’s first issue (by nearly three months). An important rarity for the Guatemalan specialist.

Ex Lange and Dr. Nadel. With 1992 P.F. certificate. Scott prices No. 1 and No. 2 individually from \$3,000..... E. \$2,000-3,000



4687



4688EX



4689EX

4687 (★) **Guatemala, 1881, 5c Red & Green, Center Inverted (23a).** Unused (no gum), repaired at top right, with a small portion of the design drawn in, Fine appearing example of this rare inverted center, Scott \$3,500 (specifically as no gum) E. \$300-400

4688 ★★田 **Hungary, 1937, 2f-40f Budapest Fair, Imperforate (503 var-508 var).** Mint N.H. bottom sheet-margin blocks of four, bright and fresh, Extremely Fine, ex “World Traveler”, Scott \$1,000 (as singles)(Photo Ex/Website PDF) E. \$300-400

4689 ★★田 **Hungary, 1940, 6f+3f-32f+16f King Matthias, Imperforate (B117 var-B120 var).** Mint N.H. bottom right corner margin blocks of four, Extremely Fine, an impressive matched set of blocks, Scott \$1,000 (as singles)(Photo Ex/Website PDF) E. \$300-400



4690EX

4690 ★ **Iran, 1879-80, 1k-10s Nasser-eddin Shah Qajar (41-46).** Unused, 1k original gum, 5k no gum, 1s part original gum, 2s original gum with adherence, 5s no gum, 10s original gum with small adherence, fresh colors, a few short perfs (typical of this issue), Fine-Very Fine, 1s, 5s, and 5k signed Sadri, Scott \$2,035.....(Photo Ex/Website PDF) E. \$200-300



4691EX

4691 ★ **Iran, 1910, 1c on 1c - 2c on 30k, Newspaper Surcharges, Imperforate (464-480).** Complete set of seventeen values in horizontal pairs, each with h.r., large to full margins, fresh colors, Nos. 464, 467, 480 with trivial corner creases, No. 472 with small thin and No. 478 with small tear

VERY FINE APPEARANCE. A RARE SET OF PAIRS. ONLY 500 OF EACH DENOMINATION WERE PRINTED.

This issue is especially desirable in pairs, as singles are often made from trimmed stamps and have counterfeit surcharges.

Ex "World Traveler". Each signed Bloch. With clear 2023 Sadri set certificate. Scott \$7,140 (as two sets).....(Photo Ex/Website PDF) E. \$2,000-3,000

ISRAEL, FEATURING THE SPECIALIZED COLLECTION
FORMED BY THE LATE DR. GORDON SACK



4692EX

4692 **Interim Period, 1947-48, Map of Israel (Bale 29-31, 101-107), Specialized Collection.** In two binders, includes about ten proofs or essays, including a hand-drawn multi-colored sketch, a trial sheet of five, and numerous errors and varieties, particularly from the Jerusalem First and Second issues, most in sheets of ten or twenty, including imperforate, overprint errors (double, inverted, misplaced, etc.), many with combinations of these errors, for instance there is 10m Second issue in sheet of twenty overprinted in brown instead of blue, fully imperforate, and with double overprint, one inverted, plus some used on cover or document

FINE-VERY FINE. A REMARKABLE ASSEMBLAGE OF THE INTERIM PERIOD MAP STAMPS - CONTAINING MANY RARE (AND LIKELY SOME UNIQUE) ITEMS.

A PDF of the entire collection can be found on our website.
.....(Photo Ex/Website PDF) E. \$4,000-5,000



4693

4693 ★★ **1948, 250m-1,000m Doar Ivri (7-9; Bale 7-9).** Matched set of Mint N.H. bottom right corner tab singles, fresh colors

VERY FINE AND HANDSOME SET OF FULL TAB SINGLES OF THE POPULAR DOAR IVRI HIGH VALUES.

Each signed lightly in pencil in the right margin by Ury Shalit and with his 1969 certificate. Scott \$5,250. Bale \$6,000. E. \$1,500-2,000



All this page 4694EX



1950 500m NEGEV CAMEL

AN EXTRAORDINARY SPECIALIZED COLLECTION
 REPRESENTING A ONCE-IN-A-LIFETIME OPPORTUNITY



4694EX

4694 **1950, 500m Negev Camel (25; Bale 47), Specialized Collection.** In two binders, devoted to the popular 1950 500m stamp and its 15m postal envelope counterpart, much of the collection is made up of rarely encountered pre-production material, with artist's drawings and sketches, essays, imperforate trial color proofs, etc., some of which show different designs and denominations than the final design, a few varieties, an extremely rare genuine tabbed first day cover used in Elat on Dec. 26, 1950 and sent registered to New York (Bale \$9,000, with Tsachor certificate), there is a second first day cover with a Michael Bale certificate, and a third that is definitely a forgery (note that virtually all first day covers of this issue are forgeries - and genuine usages on December 26 are especially rare and desirable), the postal envelope issue also has several pre-production items, including artwork for the first day designs, many of the artist's drawings are unique and all of the pre-production items are rare

VERY FINE. A SPECTACULAR SINGLE-ISSUE COLLECTION THAT COULD EASILY BE DEVELOPED INTO A LARGE GOLD-MEDAL SINGLE FRAME EXHIBIT, AS VIRTUALLY ALL OF THE ESSAYS AND PROOFS THAT TELL THE STORY OF THE DESIGN ARE PRESENT.

At least 22 certificates accompany (mostly Tsachor or Shalit).....
(Photo Ex/Website PDF) E. \$10,000-15,000



4695EX

4695 ★★田 1949, 5p-35p New Year (28-30; Bale 18-20). Mint N.H. sheets of 50, with full tabs and printer's number in the right selvage, 10m and 35m with natural bend in the left selvage (in identical positions, so in may have been made during production), Very Fine, a seldom offered set of sheets of the 1949 Jewish New Year set, Bale \$4,500 (Photo Ex/Web PDF) E. \$1,000-1,500

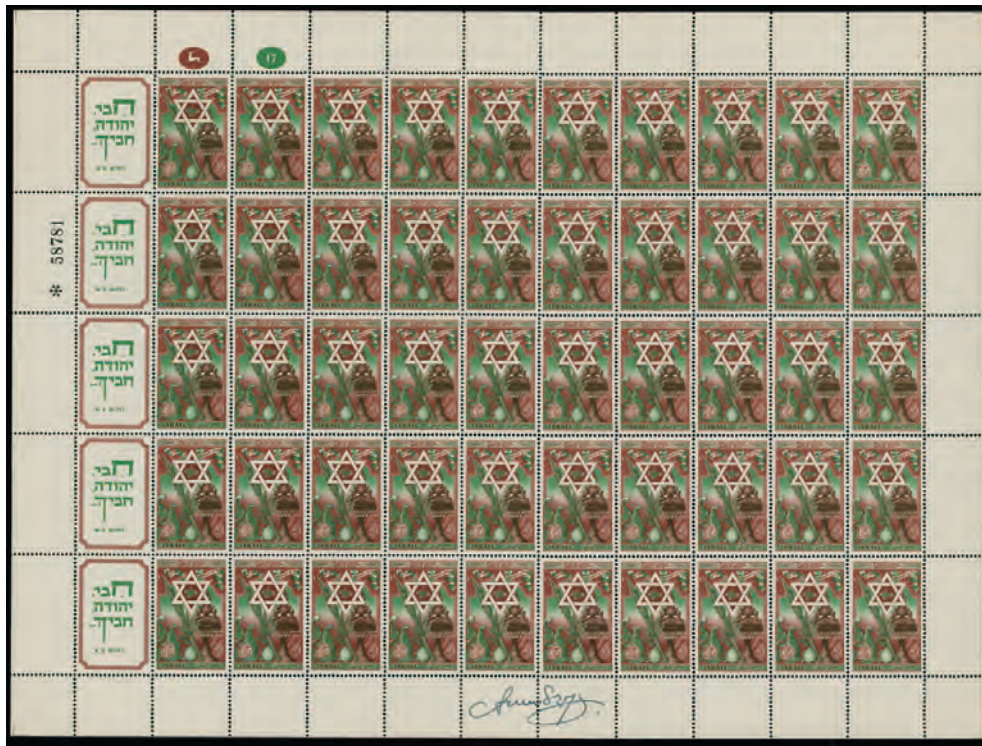

4696EX

4696 ★★田 1950, 5p and 15p Jewish New Year (35-36; Bale 38-39). Mint N.H. sheets of 50, with full tabs and printer's number, both signed by the artist A. Azyk in the bottom margin, No. 35 with insignificant bend in the top right corner selvage only, Very Fine, Bale \$900 (with no premium added for the artist's signature) (Photo Ex/Website PDF) E. \$200-300



4697EX



4697

Map of Israel on Stamps Specialized Collection. Neatly displayed in sixteen binders, plus an envelope of loose material (this envelope contains some of the most important items), contains the many issues of Israel that have a map of the country somewhere in the design, value is in the many pre-production items - artist's drawings, essays and proofs - all of which are rare and some unique, also some errors, varieties, and other unlisted items, includes essays from the aborted Palestine Air Post issue and some stamps from other countries depicting the map of Israel

A MOST IMPRESSIVE COLLECTION OF MAP OF ISRAEL ON STAMPS THEMATIC COLLECTION - CONTAINING MANY IRREPLACEABLE ITEMS.

While this collection contains numerous rare and scarce items, there is still plenty room for expansion, as there is a plethora of issues from Israel that depict their map, and with some time and effort it could be developed into a prize-winning thematic collection. Several certificates accompany. On our website, we have a PDF of some of the highlights, as well as videos of the entire collection.(Photo Ex/Website PDF and Video) E. \$5,000-7,500



4698EX



4699EX

- 4698 **Jewish National Fund Labels (J.N.F.) Specialized Collection.** In four binders, good variety of the labels that were produced in Israel and other countries to support the Jewish National Fund, contains not only straightforward stamps, but also booklet panes, full booklets (some of which are quite scarce), proofs, varieties including imperforate blocks, some on cover or document, majority Fine-Very Fine, a PDF of the entire collection can be found on our website ...
(Photo Ex/Website PDF) E. \$1,500-2,000
- 4699 **Rabbis on Stamps Specialized Collection.** Collection of Israel stamps and J.N.F. labels depicting Rabbis, contains stamps and first day covers, but the value is in more specialized material, including seven artist's drawings, booklet panes, errors and varieties, some of the artist's drawings are no doubt unique, Fine-Very Fine, see our website PDF for full contents
(Photo Ex/Website PDF) E. \$1,000-1,500
- 4700 ★★ **Israel Collection.** To 1975 in seven binders, some Interim Period stamps and covers, value is in early tab sets, including Mint N.H. full tab sets of the 1949 New Year and 1950 Independence Day, a few short tabs, some first day covers and a smattering of commercial covers, spot check of the better items shows all Mint N.H., Fine-Very Fine
(Website Video) E. \$500-750



4701

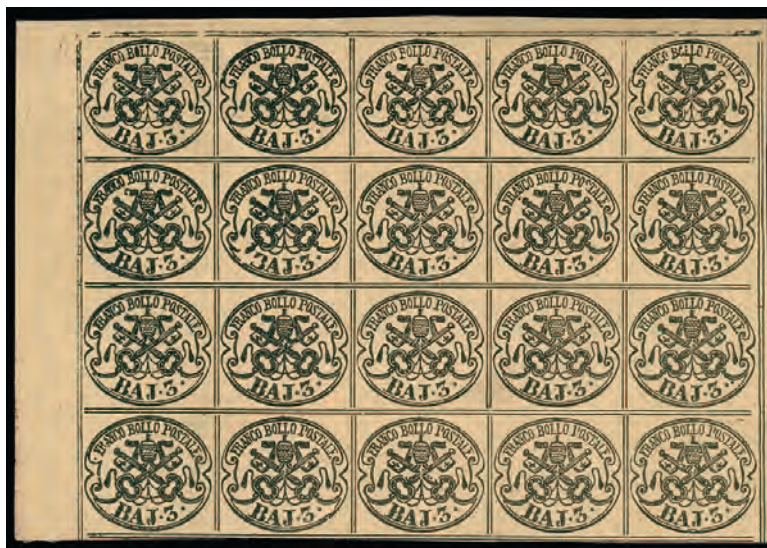

4702

- 4701 ★ **Italian States, Modena, 1852, 5c Black on Green (1; Sassone 1).** Original gum, minor h.r., huge to large margins on each side, sharp impression on strongly colored paper, Extremely Fine, a superb original gum example of this Modena first issue, with 2025 Avi certificate, Scott \$4,000, Sassone €7,000..... E. \$750-1,000
- 4702 ★田 **Italian States, Roman States, 1852, 3d Black on Chrome Yellow (4d; Sassone 4A).** Top left corner sheet-margins block of twenty, original gum, the four corner stamps are hinged, **other sixteen stamps Mint N.H.**, Very Fine, with 1974 A. Diena certificate, catalogued as hinged, Scott \$850 (as singles), Sassone €2,200 (as blocks and singles)..... E. \$300-400



4703



4704

- 4703 ★田 **Italian States, Roman States, 1852, 6b Black on Greenish Gray (7; Sassone 7).** Block of four with horizontal gutter in the middle, original gum, lightly hinged, full to ample margins all around fresh paper color, sharp impression, Very Fine and scarce gutter block, with 1968 A. Diena certificate, Scott \$3,900 (as four singles), Sassone €12,500 as a block of four and €15,000 as two vertical gutter pairs..... E. \$750-1,000
- 4704 ★ **Italian States, Roman States, 1852, 1sc Rose (11; Sassone 11).** Original gum, h.r., three large margins, close but clearing at right, fresh color and crisp impression, there is a tiny spot that appears as a thin when held to a light, but that is probably a natural paper anomaly and is not mentioned on either certificate, Very Fine, with clear 1958 Fiechhi and 2000 Raybaudi certificates, Scott \$4,000, Sassone €7,500..... E. \$400-500



4705EX

- 4705 ★ Italy, 1924-25, 15c-1l Definitives with Advertising Labels Attached (96b-89d; Sassone FP1-FP21). Complete set of 21 stamps including the two unissued values, a few values with sheet selvage, original gum, lightly hinged or with small h.r., wonderfully fresh
FINE SET OF THE 1924-25 DEFINITIVES WITH ADVERTISING LABELS ATTACHED AT BOTTOM.
Scott \$9,979. Sassone €21,836.(Photo Ex/Website PDF) E. \$2,000-3,000



4706

- 4706 ★★田 Italy, 1941, 50c Green, World War II Propaganda Stamp (Sassone IG455). Bottom right corner selvage block of four, well-centered, strong color, Very Fine, England produced this and a 25c value to look similar to the Mussolini-Hitler stamps Italy produced in 1941, but inscribed "Zwei Völker/Ein Krieg" ("Two People/One War"), with 2012 Ferrario and 2013 Raybaudi certificates, Sassone €7,200 (as four singles) E. \$400-500

PEKING 1919 2-DOLLAR ON 5-LIRE TYPE II SURCHARGE
A STUNNING NEVER-HINGED EXAMPLE OF THIS WORLD-CLASS RARITY



4707

4707 ★★ Italy, Offices in China — Peking, 1919-20, \$2.00 on 5l Blue & Rose, Type II (30a; Sassone 30). Mint N.H., particularly well-centered, fresh colors

VERY FINE AND CHOICE. A STUNNING MINT NEVER-HINGED EXAMPLE OF THE 2-DOLLAR ON 5-LIRE PEKING SURCHARGE TYPE II. A MAJOR WORLDWIDE RARITY OF TREMENDOUS APPEAL WITH ONLY FIFTEEN EXAMPLES RECORDED. RARELY ENCOUNTERED — PARTICULARLY IN THIS CONDITION WITH EXCEPTIONAL CENTERING.

There are three types of the \$2.00 surcharge with this type the most distinctive. The other types show “dollari” in lower case and are differentiated by the spacing of “Pechino”. Unlike nearly all other surcharge and overprint varieties which emanate from different positions of a plate and produced at the same time, this was a totally different surcharge plate.

Signed E. Diena. With 1963 Bolaffi certificate. Scott \$185,000. Sassone €300,000.....
..... E. \$15,000-20,000

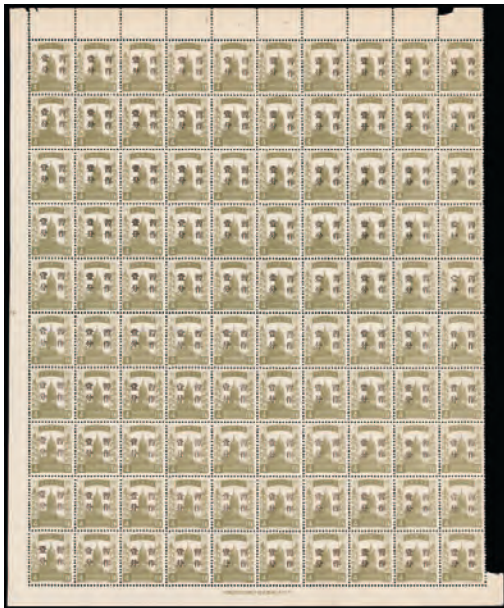

4709

4708

- 4708 ★★田 **Manchukuo, 1934, 1f on 4f Olive Green, Brown Surcharge (36a).** Mint N.H. sheet of 100, top two and bottom two rows with Brown surcharge, six middle rows with normal Black surcharge (No. 36), selvage on three sides, with imprint in the bottom, the surcharging is uneven, with several stamps showing defects in the overprinting characters and of different quality impressions, a few small faults in the top selvage only, Very Fine, rare in a full sheet with the two different color surcharges..... E. \$400-500
- 4709 ☒ **Manchukuo, 1937, 13f on 12f Orange Brown, 6.5mm Surcharge (108).** Used along with vertical pair of 2½f on 2f Light Green (102), and tied by Lichu April 6, 1937 double-ring date-stamps on registered cover to Tientsin (April 11 arrival datestamp), cover with a few pinholes far away from stamps and markings, Fine, believed to be one of just two known covers with the elusive 13f on 12f wide-surcharge stamp (Scott 108), ex Furusho and Farquhar E. \$1,000-1,500



Both 4710EX

- 4710 S **Manchukuo, 1932, Money Order Stamps, Presentation Booklet with Specimen Overprints.** Complete set of thirteen money order stamps affixed to a presentation booklet, each with two-character Specimen overprint, booklet intact, the interior pages have been detached from the covers
- VERY FINE. A UNIQUE PRESENTATION BOOKLET WITH MANCHUKUO'S 1932 MONEY ORDER STAMPS.
- Illustrated in *Japanese Philately* (Vol, 52, pages 6,8,9) and *Manchuria in Transition* (pages 217-220).....(Photo Ex/Website PDF) E. \$1,500-2,000

MONACO



4711



4712



4714



4715

- 4711 ★★ **1885, 1fr Black on Yellow (9; Yvert 9).** Mint N.H. (tiny gum skip mentioned for strict accuracy), brilliantly fresh, Fine, signed A. Brun and with 2007 Robin certificate, Scott \$2,300, Yvert €2,700 (they only price hinged on the first issue) E. \$300-400
- 4712 ★ **1885, 5fr Rose on Green (10; Yvert 10).** Original gum, h.r., uncharacteristically well-centered, rich color in an unusually dark shade (certificate notes exceptional color), Very Fine example of this high value stamp, with 1986 Calves certificate, Scott \$3,000, Yvert €4,500..... E. \$500-750

- 4713 ★ **1885, 5fr Rose on Green (10; Yvert 10).** Horizontal pair, original gum, just a faint trace of hinging at top, deeply rich color, right stamp with a small blue dot at top left and a small toned spot on gum

FINE PAIR OF THE 1885 5-FRANC ROSE ON GREEN. ONE OF THE FEW MULTIPLES OF ANY SIZE EXTANT.

Any multiple of the 5fr value is very rare. Other than one strip of five, a pair is the largest known multiple (no blocks are known). Only a handful of pairs are recorded. This example is one of the finest of those few known.

Signed A. Brun and Calves. With 1997 Calves certificate. Scott \$17,500. Yvert €30,000..... E. \$2,000-3,000



4713

- 4714 ★ **1919, 5fr+5fr Dull Red (B8; Yvert 33).** Millestones No. 9 gutter pair, original gum, faintly hinged in the gutter, uncharacteristically well centered, fresh color, light natural gum bend, Very Fine, a rare millestones pair, signed Calves and with 2025 J-F Brun certificate, Yvert €5,000..... E. \$500-750
- 4715 ★田 **1919, 5fr+5fr Dull Red (B8; Yvert 33).** Top selvaige millestones No. 9 gutter block of four, original gum, hinged in the top selvaige and in the bottom gutter (certificate also notes one stamp hinged), a few light black offset marks on face, otherwise Fine-Very Fine, millestones blocks of this value are particularly rare, signed A. Brun, with clear 1998 Raybaudi and 2025 J-F Brun certificates, Yvert €5,000..... E. \$750-1,000



- 4716 ★ 1920, 5fr+5fr Red, Semi-Postal (B18; Yvert 43). Large part original gum, a couple hinges removed, uncommonly well-centered, fresh color, Very Fine example of the key stamp of Monaco, signed A. Brun and Isaac, with 1996 Calves and Roumet certificates (both simply stating “with original gum”), Scott \$5,800, Yvert €8,330..... E. \$750-1,000

RUSSIA

- 4717 1857, 10k Brown & Blue (1; Michel 1). Large to full margins, rich color and sharp impression, dotted “353” cancel, Very Fine, with 2016 P.F. certificate, Scott \$950, Michel €1,000..... E. \$300-400
- 4718 ★★ 1935, 1r on 10k Dark Brown, Air Post (C68; Michel 527). Mint N.H., well-centered, strong color, Very Fine and choice, Soviet Philatelic Association handstamp on back, Scott \$1,275, Michel €1,100 E. \$400-500
- 4719 (★) Wenden, 1863, (4k) Blue Green & Black, Background Inverted (L3c; Michel 2a var). Unused (no gum, as is almost always the case on this issue), large margins, fresh color, Very Fine, ex Faberge, with 1998 Mikulski certificate in which he notes most examples of this error come with thins or other faults, Scott \$950 E. \$300-400

RUSSIA-CHINESE EASTERN RAILWAY

- 4720 ☒ 1904, 10k Dark Blue, Vertically Laid Paper (60). Used with 1889, 1k Orange, 3k Carmine, Horizontally Laid Paper (46, 48), tied by Vladivostock Feb. 5, 1904 circular datestamps on registered picture postcard of cattle-drawn cart, addressed to Paris, France, Vladivostock registry label and dotted “R” in circle handstamp, Vladivostock-Harbin #264 Ambulant (Feb. 5) transit and Paris (Mar. 14) arrival datestamps, Very Fine and handsome three-color franking, ex Liphschutz and from the Magnolia collection, with 1992 Holcombe certificate E. \$300-400



4721

4721 ☒ **1905 Military Picture Postcard.** Exceptional strike of blue His Majesty's Moscow Regiment 4th Battalion military handstamp on 1905 picture postcard of trains on a track, addressed to Musiamaki, well-struck **Harbin-Manchuria #262 Jul. 19, 1905 ambulant** despatch datestamp, St. Petersburg (Aug. 4) transit and Musiamaki (Aug. 17) arrival datestamps, Very Fine, from the Magnolia collection E. \$200-300



4722

4722 ☒ **1909, 3k Carmine (75).** Used with 1909, 1k Dull Orange Yellow (73), both tied by Harbin-Kwangchentze #265 May 2, 1914 double-oval datestamps on Red Cross picture postcard to Peking, China, Russian (May 5) transit datestamp also ties 1k, Very Fine, from the Magnolia collection E. \$300-400



4723

4723 ☒ **1913, 10k Deep Blue (93).** Horizontal pair, tied by bold strikes of Harbin-Manchuria #262 Jan. 24, 1915 double-oval datestamps on back of censored **registered** partially printed cover to **Stockholm, Sweden**, additional despatch datestamp front, bold red **C.E.R. registry handstamp** with registered number and postal wagon (#262) entered by hand, censor tape along top and tied by violet Irkutsk handstamps, Stockholm (Feb. 26) arrival backstamp

VERY FINE AND EXCEPTIONALLY RARE REGISTERED COVER USED ON THE CHINESE EASTERN RAILWAY TO SWEDEN. NOTED AS THE ONLY RECORDED REGISTERED C.E.R. COVER KNOWN.

From the Magnolia collection..... E. \$2,000-3,000



4724

4724 ☒ **1909, 5k Claret (77).** Horizontal pair, tied by Vladivostock-Harbin #264 Apr. 18, 1915 double-oval datestamps on pictorial Easter postcard to Yekaterinoslav, arrival backstamp, Very Fine and scarce, ex Liphschutz and *from the Magnolia collection*, with 1992 Holcombe certificate

4725



4726EX



4727

- 4725 ☒ **1909, 20k Dull Blue & Dark Carmine (82).** Tied by Vladivostock-Harbin #264 Jul. 7, 1917 double-oval datestamp with additional strike at bottom right on printed cover **to Hamburg, Germany**, bold red “Express” handstamp, Hamburg (Aug. 15) arrival backstamp, Very Fine, *from the Magnolia collection* E. \$300-400
- 4726 ☒ **1918-20 Correspondence to United States.** Four covers and one postcard, each addressed to **Lafontaine, Kansas, United States**, and each franked with Imperforate or Perforated Russian stamps, even one Siberia 70k surcharge, all tied by Manchuria-Harbin #261 double-oval datestamps between 1918 and 1920, three with violet Changchun I.J.P.O. transit, two censored (one by Russian, other with U.S. censor tape and handstamp), four covers accompanied by original enclosures, cover with some soiling and slightly rough opening, Fine, a scarce group with particularly nice frankings, *from the Magnolia collection* (Photo Ex/Website PDF) E. \$1,000-1,500
- 4727 ☒ **1909, 20k Dull Blue & Dark Carmine (82).** Three singles, used with **1909, 10k Dark Blue (79)**, all tied by Chita-Manchuria #259 Jul. 22, 1919 double-oval datestamps on “The Young Men’s Christian Association in Russia, Harbin, Manchuria” corner card cover **to Renolds, North Dakota, United States**, violet censor handstamp, accompanied by original enclosure, cover barely reduced at right, minor edge tears, and mild horizontal file fold thru one 20k stamps, Fine and scarce, *from the Magnolia collection* E. \$300-400



4728

- 4728 ☒ **1921 Sanchakhe Station to Harbin, Official Cover.** Exceptional strike of Station Sanchakhe, China Eastern Railway Feb. 1, 1921 double-circle datestamp on large-sized cover to the Chief of Chinese Customs in Harbin, magenta "Officer in Charge of Postal Services at Station Sanchakhe Chinese Eastern Railway" two-line handstamp, with negative intaglio circular seal handstamp on back from the Station Sanchakhe, Harbin (Feb. 5) arrival backstamp, cover just reduced at top, creased and with edgewear

FINE. AN EXCEPTIONAL OFFICIAL STAMPLESS COVER FROM THE SANCHAKHE STATION ON THE CHINESE EASTERN RAILWAY. UNLIKELY MANY (IF ANY) OTHER COVERS EXIST.

Ex Casey and from the Magnolia collection. E. \$2,000-3,000

- 4729 ☒ **Russia — Chinese Eastern Railways, Exceptional Ambulant Postal History Collection Balance.** About 100 covers or cards from 1900-1920, plus several stamps with cancellations, all neatly mounted on black stockpages, most items neatly written up describing cover and the ambulant office, many stamped and other stampless military uses, includes No. 242 (Chita-Irkutsk), 259-260 (Manchuria-Chita), 261-262 (Manchuria-Harbin), 263-264 (Harbin-Vladivostok), and 265-266 (Kwangchentze-Harbin), wide array of destinations including some scarce uses such as Europe (France, England, Germany), China, United States, and even Hanoi, various different stamp issues, military handstamps, and censored markings, few small flaws to be expected but much is Fine-Very Fine, we highly encourage careful viewing of this impressive offering, from the Magnolia collection.....(Website PDF) E. \$3,000-4,000

RUSSIA — SHIP MAIL

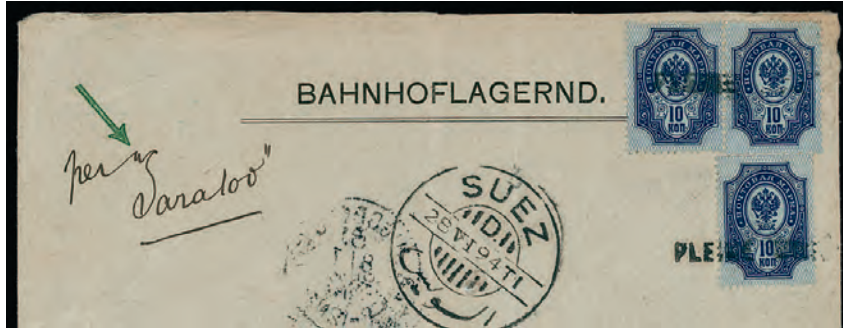

4730



4731

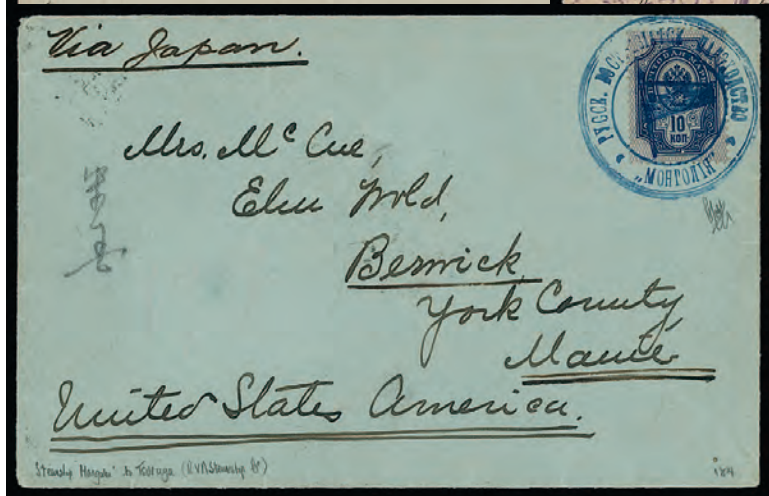

4732

4730 ☒ **1904, 10k Dark Blue (60).** Horizontal pair and single, cancelled or tied by “**PLEINE MER**” handstamps on 1894 printed “Bahnhoflagernd” cover to Koenigsberg, Prussia, sender’s directive “*per Saratov*”, Suez (Jun. 28) transit and Koenigsberg (Jul. 8) arrival datestamps, cover with some edgewear and couple minor file folds, Very Fine and quite scarce, this cover was placed in the mailbox of the *Saratov* which was a mail and passenger ship between Vladisvostok and Odessa via Suez with calls at ports in the Far East, ships were given their own post offices until at least 1897 so when mail was removed from the ship in Suez, it received the “Pleine Mer” handstamp, *from the Magnolia collection*..... E. \$400-500

4731 ☒ **1897 10k Light Blue Lettercard.** Folded lettercard datelined Vladisvostok Mar. 12/24, 1897 and addressed to Naumburg, Germany, cancelled by Odessa No. 9 Mar. 15, 1897 circular datestamp with additional strike at top center, applied on the S.S. *Tambov*, with three strikes of violet Vladisvostok-Odessa Paquebot oval handstamps, Odessa (Apr. 28) transit and Naumburg (May ?) arrival datestamps, Very Fine, this Odessa emergency cancel was supplied to the S.S. *Tambov* Volunteer Fleet prior to the issuance of cancels, likely drawn from obsolete post office stocks of the home port of Odessa, discussed in *British Journal of Russian Philately* (No. 65, 1988), *from the Magnolia collection*..... E. \$750-1,000

4732 ☒ **1904, 10k Dark Blue (60).** Tied on board the S.S. *Mongolia* by well-struck strike of blue flag of ship cancel on 1906 cover to **Berwick, Maine**, sender’s directive “*Via Japan*”, Tsuruga (Aug. 11) transit and Berwick (Sept. 6) arrival backstamps

VERY FINE STRIKE OF THIS RARE S.S. *MONGOLIA* CANCEL OF THE RUSSIAN EAST ASIATIC STEAMSHIP COMPANY.

The S.S. *Mongolia* was originally owned by the Chinese Eastern Railway and was one of the few ships to have survived the Russo-Japanese War as it served as a hospital ship during the war. It was eventually sold to the Russian East Adriatic Steamship company after the war.

Ex Liphschutz and *from the Magnolia collection*. With 1992 Holcombe certificate..... E. \$1,500-2,000



4733

- 4733 ☒ **1904, 4k Rose Red (57C).** Tied on board the S.S. *Mongolia* by clear strike of blue flag of ship cancel on 1906 picture postcard of a Korean village in Vladivostok, addressed to **Sydney, Australia**, faint framed “PAQUEBOT” handstamp, Tsuruga (Sept. 8) and Yokohama (Sept. 8) transit datestamps

FINE STRIKE OF THIS RARE S.S. *MONGOLIA* CANCEL OF THE RUSSIAN EAST ASIATIC STEAMSHIP COMPANY — A PARTICULARLY RARE DESTINATION TO AUSTRALIA.

The S.S. *Mongolia* was originally owned by the Chinese Eastern Railway and was one of the few ships to have survived the Russo-Japanese War as it served as a hospital ship during the war. It was eventually sold to the Russian East Adriatic Steamship company after the war.....

E. \$1,500-2,000

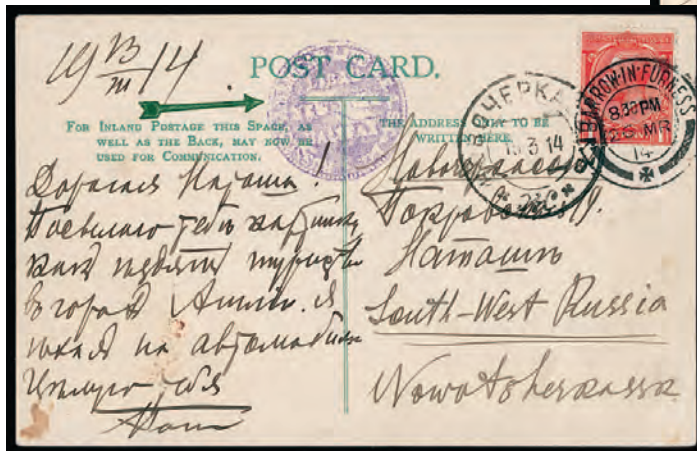

Both 4734

- 4734 ☒ **1908-14 Russian-American Line of Russian East Asiatic Steamship Company.** Two items, first 1908 cover with Great Britain King Edward VII ½p and 1p (2) tied by Christchurch, Hants Aug. 18, 1908 double-circle datestamp on cover to Yassenki, Russia, clear strike of violet negative intaglio seal of Russian-American Line **in Russian**, second item postcard with King George V 1p tied by Barrow-in-Furness Mar. 26, 1914 double-circle datestamp and addressed to Novocherkassk, clear strike of violet negative intaglio seal of “Russian-American Line R.E.A.S. Co. Ltd./LIBAU/NEW YORK/HALIFAX” **in English**, both placed on returning Russian ships, Very Fine and scarce pair, the Russian East Asiatic Steamship company had very short lived services in the Atlantic, primarily due to competition from Western European maritime companies, *from the Magnolia collection* E. \$500-750



4735

4735 ☒ **1908 4k Red Postal Card.** Cancelled on board the S.S. *Mongolia* by bold and well-struck strike of blue flag of ship cancel on 1908 postal card to Osaka, Japan, framed "PAQUEBOT" handstamp, Tsuruga (Sept. 8) transit and Osaka arrival datestamps, Paquebot and Tsuruga markings slightly enhanced

EXTREMELY FINE STRIKE OF THIS RARE S.S. *MONGOLIA* CANCEL OF THE RUSSIAN EAST ASIATIC STEAMSHIP COMPANY.

The S.S. *Mongolia* was originally owned by the Chinese Eastern Railway and was one of the few ships to have survived the Russo-Japanese War as it served as a hospital ship during the war. It was eventually sold to the Russian East Adriatic Steamship company after the war.

From the *Magnolia* collection..... E. \$2,000-3,000



4736

4736 ☒ **1909, 7k Blue (78).** Tied by Vladivostok Northern Districts Steamship Nov. 1, 1910 double-oval datestamp on back of cover to **Munich, Germany**, additional despatch datestamp on front, well-struck "Doplat" Steamship Vladivostok Northern Districts (postage due) and "T" in circle handstamps on front, blue manuscript "15" due marking, cover roughly opened at top with tears, otherwise Fine and rare use of this ship mail postage due marking, from the *Magnolia* collection..... E. \$400-500



- 4737 ☒ **1911-13 Vladivostok-Shanghai Steamship Service.** Two redband covers, first with **1909, 7k Blue (78)**, horizontal pair tied by Vladivostok-Shanghai Steamship Jul. 15, 1911 double-oval datestamp on registered cover to Shanghai, Russian Shanghai registry label, Russian Shanghai (Jul. 28) arrival datestamp, second with **1913, 10k Deep Blue (93)**, two singles tied by Vladivostok-Shanghai Steamship Aug. 31, 1913 double-oval datestamp on cover to Nagasaki, Japan, Nagasaki (Sept. 15) arrival datestamp, covers with soiling and toned, Fine and quite scarce uses, *from the Magnolia collection* E. \$400-500
- 4738 ☒ **1909, 7k Blue (78).** Tied by violet Vladivostok-Shanghai Steamship Jul. 16, 1911 double-oval datestamp on back of red band cover from Wei Hai Wei to Shanghai, additional despatch datestamp on front, likely dropped into ship's mail system in Chefoo, Russian Shanghai (Aug. 2) arrival backstamp, cover with some overall soiling, also accompanied by small piece with five examples of 2k "Kitai" overprints on small piece with similar cancel dated Feb. 11, 1915, Fine, *from the Magnolia collection*(Photo Ex) E. \$400-500
- 4739 ☒ **1909, 4k Carmine (76).** Horizontal strip of five, tied by violet Vladivostok-Tsuruga Steamship Aug. 4, 1911 double-oval datestamps with additional strike at bottom center on registered cover to **Boston, Mass.**, Russian Steamship registry label, Yokohama (Aug. 20) transit backstamp, cover with some corner wrinkling affecting right stamp in strip, still Very Fine and rare cover carried on the Russian Volunteer Fleet, particularly so as registered, ex Casey and *from the Magnolia collection* E. \$300-400
- 4740 ☒ **1914, 10k Dark Blue & Brown on Blue, Semi-Postal, Perf 12½ (B8a).** Tied by Vladivostok-Shanghai Steamship Mar. 30, 1915 double-oval datestamp with additional strike beside on preprinted cover to "China Agency, International Correspondence Schools" in Shanghai, China, small postman's circular chop handstamp, Shanghai arrival backstamp, cover with some wrinkling which just barely affects stamp, Very Fine and scarce use, *from the Magnolia collection* E. \$300-400



4744



4741



4742

- 4741 ☒ **1915, 10k Dark Blue & Brown, Semi-Postal, Perf 12½ (B12a).** Used with 1914, 3k and 7k **War Charity, Perf 11½ (B6-B7)**, posted on board ship from Vladivostok and all tied by violet “Tsuruga, Japan 1.10.15” double-circle datestamps in transit on printed “M.J. Sterelny” return address cover to Kobe, Japan, violet framed “PAQUEBOT” handstamp, Kobe (Oct. 1) arrival backstamp, cover with edgewear and aesthetically repaired corner at bottom left, otherwise Very Fine, *from the Magnolia collection* E. \$500-750
- 4742 ☒ **1915, 10k Dark Blue & Brown, Semi-Postal, Perf 11½ (B12).** Used with 1909, 15k Red Brown & Deep Blue and 25k Dull Green & Dark Violet (81, 83), posted on board ship from Vladivostok and all tied by violet “Tsuruga, Japan 29.10.15” double-circle datestamps in transit on cover to **New York, United States**, printed “Kunst & Albers, Wladiwostok” return on flap, violet framed “PAQUEBOT” handstamp, Yokohama (Oct. 30) transit backstamp, cover with edgewear and vertical file fold, Very Fine, ex Liphschutz and *from the Magnolia collection*, with 1992 Holcombe certificate E. \$500-750
- 4743 ☒ **1906-20 Small Postal History Balance.** Four postal cards and two covers, each relating to Russian Ship Mail, includes two with blue Russian East Asiatic Steamship datestamps, one to St. Petersburg, the other to Chefoo, also two postcards to same addressee in Bangalore, India carried on the S.S. *Curonia*, plus two covers from Vladivostok to Shanghai, few small flaws, Fine-Very Fine, *from the Magnolia collection*.....(Website PDF) E. \$500-750
- 4744 ★★ **Offices in China, 1920, 3c on 3k Carmine, Brown Trial Color Surcharge (74 var).** Four Mint N.H. items containing eight trial surcharges, single, block of four, pair - one with Thick “t” variety, and single with Antique “t” variety, also a block of 25 with the normal black overprint, which represents the complete setting, Fine-Very Fine..(Photo Ex/Website PDF) E. \$500-750

ST. PIERRE & MIQUELON



- 4745 **1886, 15c Black (14; Yvert 17).** Tied by blue Feb. 25, 1886 double-circle datestamp on small piece, large balanced margins, clear impression, Very Fine, these scarce typeset stamps only exist in used condition, signed Calves and Tillard, with 2000 Depasse certificate, Scott \$1,400, Yvert €1,850 E. \$400-500
- 4746 ★ **1892, 2c on 25c Black on Rose, “2” Surcharge Omitted (30/50; Yvert 46a).** Vertical se-tenant pair, original gum, top stamp h.r., bottom stamp missing the “2” surcharge, top stamp with small internal tear, Fine appearance, a scarce error pair, with 2008 Tillard certificate (not noting fault), Yvert €1,150 E. \$200-300
- 4747 **1891, 75c Carmine on Rose, Inverted Overprint and “n” of “on” Omitted (34a var; Yvert 29a var).** Neat double-circle datestamp, bold color, Fine, a rare double error variety, Tillard is only aware of one other example, with 2009 Tillard certificate E. \$200-300
- 4748 **1892, 1c-1fr Navigation & Commerce, Bristol Printing (60-78 var; Yvert 59-71 var).** Complete set of thirteen values, 30c with sheet margin at right, all with simulated perforations, Very Fine, with 1989 Behr certificate, Yvert €1,200.....(Photo Ex/Website PDF) E. \$300-400
- 4749 ★★ **1925, 25c on 15c Dull Violet & Rose, Surcharge Severely Misplaced (121 var; Yvert 118d).** Mint N.H. vertical pair with selvage at top, severe misplacement of surcharge causing stamp value not to be barred and extending into top selvage, fresh colors, small in top selvage and light paper wrinkle on bottom stamp, Very Fine and visual error, signed Calves, Yvert €800 (as singles)..... E. \$200-300
- 4750 ★★ **1942, 30c Red Brown & Blue, F.N.F.L. Overprint (206D; Yvert 233).** Mint N.H. with large overprinted selvage at bottom, beautiful rich colors, Very Fine, only 276 printed, signed Rendon and J-F Brun, with 2001 Behr certificate, Scott \$1,600 (as hinged), Yvert €3,450 E. \$750-1,000
- 4751 ★ **1942, 40c Blue and Brown, F.N.F.L. Overprint, Inverted Overprint (209 var; Yvert 237A).** Original gum, lightly hinged, deep rich colors on bright paper, wide margins, Extremely Fine and rare, **only 40 overprinted** with the overprint inverted, Bileski backstamp, signed Bloch, Yvert €1,750..... E. \$400-500



- 4752 ★ 1942, 5fr on 1.75fr Black & Brown, F.N.F.L. Overprint, Orange Surcharge (221 var; Yvert 245a). Original gum, lightly hinged, well-centered, fresh shade with the distinct surcharge color variety, bold impression, minor vertical crease, otherwise Very Fine, a particularly rare stamp which is unlisted in Scott, with 2003 Tillard certificate (described as Mint N.H.), Yvert €2,750..... E. \$400-500
- 4753 ★ 1942, 35c Deep Green, F.N.F.L. Overprint (230; Yvert 254). Original gum, very lightly hinged, rich color on fresh paper, Very Fine, with position "1" in pencil on back, only 185 printed, signed A. Brun and J-F Brun, with 2025 Roumet certificate, Scott \$1,000, Yvert €1,400..... E. \$300-400

- 4754 ★ 1942, 55c Blue Green, F.N.F.L. Overprint (Yvert 257; Scott 233). Original gum, small h.r., deep rich color on bright paper, light corner crease

VERY FINE APPEARANCE. ONLY 45 OF THE 1942 55-CENTIMES "FRANE LIBRE" WERE PRINTED — SOME OF WHICH WERE USED.

Signed Calves and others. With 2025 Roumet certificate. Scott \$11,000. Yvert €14,500. E. \$3,000-4,000



4754

- 4755 ★★ 1942, 60c Violet, F.N.F.L. Overprint (234; Yvert 258). Mint N.H. bottom right corner selvage single, deep shade on bright paper, Extremely Fine, a visually stunning example, signed and plated in pencil on back, with 1998 Behr certificate, Scott \$675 (as hinged), Yvert €1,550 E. \$400-500
- 4756 ★★ 1942, 60c Violet, F.N.F.L. Overprint (234; Yvert 258). Mint N.H., gorgeous color on bright paper, Very Fine, only 235 printed, signed Calves and Tillard, Scott \$675 (as hinged), Yvert €1,550..... E. \$400-500



4757



4758



4759

- 4757 ★ 1942, 5c Carmine Lake, F.N.F.L. Overprint (225; Yvert 249). Original gum, lightly hinged, well-centered, strong color, Very Fine, with position “8” in pencil on back, only 208 printed, signed J-F Brun, with 2025 Roumet certificate, Scott \$1,000, Yvert €1,500 E. \$300-400
- 4758 ★★ 1942, 80c Violet, F.N.F.L. Overprint (237; Yvert 261). Mint N.H., bright and fresh color, Very Fine, signed and plated by Tillard on back, Scott \$500 (as hinged), Yvert €1,200..... E. \$300-400
- 4759 ★★ 1942, 1.50fr Blue Green, F.N.F.L. Overprint (242; Yvert 266). Mint N.H., wonderfully bright and fresh, Very Fine, with position “6” in pencil on back, signed A. Brun and Calves, with 2025 Roumet certificate, Scott \$950 (as hinged), Yvert €2,100..... E. \$500-750



4760

- 4760 ★ 1942, 3fr Sepia, F.N.F.L. Overprint (247; Yvert 271). Original gum, minor h.r., well-centered with wide margins, deep rich color on fresh paper
 VERY FINE ORIGINAL-GUM EXAMPLE OF THE 1942 3-FRANC “FRANCE LIBRE” OVERPRINT. THE KEY STAMP OF THE “FRANCE LIBRE” OVERPRINTS WITH ONLY 27 PRINTED.
 Of the 27 printed, only about 18 examples are currently recorded. One of the key rarities of St. Pierre & Miquelon.
 Signed J-F Brun and Calves. With 2025 Roumet certificate. Scott \$12,500. Yvert €17,350..... E. \$5,000-7,500



- 4761 ★ 1942, 5fr Red, F.N.F.L. Overprint (248; Yvert 272). Original gum, h.r., strong shade on bright paper, Fine and scarce, only 100 printed, with position "4" in pencil on back, signed Bloch and Calves, with 2025 Roumet certificate, Scott \$2,500, Yvert €3,450..... E. \$500-750
- 4762 ★ 1941, 1.75fr Bright Blue, F.N.F.L. Ovpt. in Black (293; Yvert 225A). Original gum, lightly hinged, bright and fresh, Very Fine, the key stamp of the series, with 1963 P.F. certificate, Scott \$950, Yvert €1,260 E. \$300-400
- 4763 ★ Serbia, 1866, 1p Deep Green on Pale Rose, Thick Paper (2b; Michel 7a). Position 3 on the Setting of 12, original gum, full to ample margins all around, deep intense color, Very Fine, a rarely offered stamp, with 1998 Velickovic certificate, Scott \$2,750, Michel €3,000 E. \$400-500
- 4764 ★ Serbia, 1869, 2p Bister Brown, Imperforate (15a; Michel 10Bc). Original gum, large margins all around, strong color, natural gum wrinkle, Very Fine, an elusive stamp, with 1999 Velickovic certificate, Scott \$425, Michel €450 E. \$100-150
- 4765 ★★ Somalia, 1934, 251 + 21 Servizio di Stato Air Post Official, Unissued Values, Normal Overprints (CO1 vars; Sassone SA2 vars). Mint N.H. set of five, bright colors, 50c, 80c, and 2l with tiny toned specks on gum (as often seen), otherwise Very Fine and quite scarce, only 50 sets thought to have been overprinted (ten of these have the overprint inverted), each signed Brava and Kessler, with 2015 Sismondo set certificate, Sassone €6,250 (Photo Ex/Website PDF) E. \$750-1,000

SWITZERLAND

1843 ZURICH 4-RAPPEN WITH RED VERTICAL LINES
A LOVELY AND ESPECIALLY CHOICE USED EXAMPLE



4766

4766

Zurich, 1843, 4r Black, Vertical Red Lines (1L1; Michel 1; Zumstein 1S). Type II, large even margins all around, with portions of diving lines on all four sides, fresh shade, crisp impression, red rosette cancel

VERY FINE AND CHOICE EXAMPLE OF THE RARE ZURICH 4-RAPPEN WITH RED VERTICAL LINES.

In 1843, the Canton of Zurich decided to issue stamps to prepay postage. These were issued in two denominations: the 4-rappen for local letters, and a 6-rappen stamp for use on letters to other cantonal districts. The local printing firm of Orell, Fussli & Co. were contracted to print the stamps, which were issued on March 2, 1843.

With 1987 Rellstab, 2000 Rellstab, and 2004 B.P.B. certificates. Scott \$18,500. Michel €14,000. Zumstein SF 20,000..... E. \$5,000-7,500

SWITZERLAND



4767



4768



4769

- 4767 **Zurich, 1843, 6r Black, Vertical Red Lines (1L2; Michel 2I; Zumstein 2S).** Type II, Position 17, large margins, with dividing lines on three sides, unusually rich shade, the recent certificate notes this has the rarer ink from the outlying municipalities, light black rosette cancel, Very Fine and handsome, with 2006 Roumet and 2026 Neumann certificate, Scott \$1,950, Michel €1,600, Zumstein SF 2,370..... E. \$500-750
- 4768 **Zurich, 1843, 6r Black, Vertical Red Lines (1L2; Michel 2I; Zumstein 2S).** Type II, Position 92, large to full margins, with full dividing line at left, and full dividing line and portion of the adjoining stamp at top, crisp impression, red rosette cancel, Very Fine, with 2006 Roumet and 2026 Neumann certificate, Scott \$1,950, Michel €1,600, Zumstein SF 2,370 E. \$400-500
- 4769 **Zurich, 1846, 6r Black, Horizontal Lines (1L4; Michel 2II; Zumstein 2W).** Type I, Position 96, large to full margins, with full dividing line at top, deep shade and razor-sharp impression on fresh paper, red rosette cancel, Very Fine, signed Calves, with 2005 Roumet and 2026 Neumann certificate, Scott \$1,775, Michel €1,500, Zumstein SF 2,185 E. \$400-500



4770



4771



4772

- 4770 **Zurich, 1850, 2½r Black and Red, Winterthur (1L5; Michel 4; Zumstein 12).** Position 48, large margins all around, with red ornamental dividing lines on all four sides, bright color, black rosette cancel, tiny thin spot, Extremely Fine appearance, signed A. Brun, with clear 2005 Roumet certificate and 2026 Neumann certificate, Scott \$4,200, Michel €3,800, Zumstein SF 4,250..... E. \$750-1,000
- 4771 (★) **Geneva, 1845, 5c Black on Yellow Green, Small Eagle (2L2; Michel 3; Zumstein 5).** Position 8, unused (regummed), large margins at top and bottom, typical narrow margins at sides due to tight spacing between stamps, fresh color, Very Fine, with 2006 Roumet certificate (as original gum) and 2026 Neumann certificate, Scott \$3,400, Michel €2,600, Zumstein SF 4,000..... E. \$500-750
- 4772 **Geneva, 1847, 5c Black on Yellow Green, Large Eagle (2L3; Michel 4; Zumstein 6).** Position 30, with large sheet margin at right, huge margin at top, with a portion of the adjoining stamp, full margin at left, ample at bottom, rich color, light red rosette cancel, Very Fine and choice, an impressive used example, with 2006 Roumet and 2026 Neumann certificates, Scott \$2,000, Michel €1,700, Zumstein SF 2,400..... E. \$500-750



4773

4773 **Geneva, 1849, 4c Black & Red (2L5; Michel 1; Zumstein 9).** Large to huge margins, with outer dividing lines at top and left, bright color, light red rosette cancel, tiny thin spot at top (barely detectable)

VERY FINE AND MOST ATTRACTIVE APPEARING EXAMPLE OF THE 1849 4-CENTIMES GENEVA COAT OF ARMS, ONE OF THE KEY SWITZERLAND CANTONAL RARITIES.

With clear 2006 B.P.B. certificate and 2026 Neumann certificate. Scott \$20,750. Michel €18,000. Zumstein SF 25,000..... E. \$3,000-4,000

4774 **Geneva, 1850, 5c Black & Red (2L6; ; Michel 2a; Zumstein 10).** Position 54, large to extra-large margins, with dividing lines at top and left, unusually dark shade, diamond grid cancel, Very Fine and choice, a lovely example of this Cantonal stamp, with 2006 Roumet and 2026 Neumann certificate, Scott \$1,950, Michel €1,600, Zumstein SF 2,250 E. \$500-750



4774



4775

4775 **Geneva, 1851, 5c Black and Dark Vermilion (2L7; Michel 3b; Zumstein 11a).** Large margins, with dividing lines at top and bottom, deep color in the scarcer and desirable Dark Vermilion shade, grid cancel, Very Fine and choice, signed von der Weid, with 2006 Roumet and 2026 Neumann certificates, Scott \$4,150, Michel €4,200, Zumstein SF 5,750..... E. \$1,000-1,500

1845 2½-RAPPEN “BASEL DOVE”

A HIGHLY SELECT USED EXAMPLE ON PIECE OF THIS CLASSIC RARITY



4776

4776 **Basel, 1845, 2½r Dove of Basel (3L1; Michel 1b; Zumstein 8).** Tied on piece by red Basel 7 Nov. 1848 double-ring datestamp, full margins on three sides, just barely touching the frame-line at bottom, deeply rich color and unusually crisp embossing, recent certificate notes a tiny scuff in the bottom left margin that we believe is unworthy of mention

VERY FINE. A BEAUTIFUL AND ESPECIALLY FRESH USED EXAMPLE OF THE FAMOUS “DOVE OF BASEL” CANTONAL RARITY, THE WORLD’S FIRST BI-COLORED STAMP.

Signed Kohler and Fulpius. With clear 2006 Hertsch and 2026 Neumann certificates. Scott \$15,500. Michel €14,000. Zumstein SF 18,000. E. \$4,000-5,000



- 4777 ★★ **1900, 5c-25c U.P.U., Re-Engraved (101-103; Michel 71III-73III; Zumstein 77C-79C).** Mint N.H., 25c with selvage at right, fresh colors, 10c with a few minor gum bends and skips, but the important 25c is uncharacteristically free of the gum creases that plague this issue, Fine set, 25c signed E. Diena and Raybaudi, Scott \$1,733, Michel €1,627, Zumstein SF 2,160.....
(Photo Ex/Website PDF) E. \$300-400
- 4778 ★ **1921, 2½c on 3c Brown Orange, Inverted Surcharge (193b; Michel 158K, Zumstein 146.1A).** Original gum, small h.r., rich color, Fine and scarce, signed Zumstein and with 2006 Roumet certificate, Scott \$775, Michel €420, Zumstein SF 800..... E. \$200-300
- 4779 ★ **1913, 25c-50c Pioneer Air Post Stamps (Michel I/XI).** Complete except for the Langnau stamp (VI), but does contain the scarce Lugano (IX, heavily hinged), with extra Nos. I and III, No. X present in both paper types, and an additional used example (Marchand certificate), original gum, there may be a tiny flaw or two, but overall Very Fine, nine Roumet certificates accompany, Michel about €9,000.....(Photo Ex/Website PDF) E. \$1,500-2,000
- 4780 ★ **Thailand, 1899, 10a Carmine & Green (74).** Original gum, minor h.r., deeply rich color, nicely centered, faint toning visible only on back, Very Fine, a rare high value, this was a rejected design that was mistakenly released in three post offices, unused copies are particularly difficult to find, ex “World Traveler”, with 2023 R.P.S. certificate, Scott \$3,000
 E. \$1,000-1,500

END OF SESSION FOUR

COLLECTION LOTS BY COUNTRY OR AREA

SESSION FIVE (LOTS 4781-4926)

FRIDAY, MAY 1, 2026, AT 10:30 A.M.

COLLECTION LOTS BY COUNTRY OR AREA

To aid in the valuing and viewing of our collections and large lots, most of the lots below have either been scanned as a PDF or a video has been made. Links of the PDF or video can be found on our website at the end of the description.

- 4781 ☒ **Asia Covers.** Fifteen, including Taiwan Province 1950 Special Delivery stamp on Express cover, high-franking Korea, Mongolia provisionals on cover (R.P.S. certificate), China flight covers, and more, mixed condition(Website PDF) E. \$300-400
- 4782 **Australia and Australian States Collection.** To 1950 in a Scott album, Australia has value in unused stamps, including Kangaroo issues, 5sh Sydney Harbor Bridge, and some Back-of-Book, also Australian Antarctic Territory, much of the value is in the States, with early used stamps and unused stamps in the later period (though we did notice some high-cataloguing unused stamps from early issues), also Postal-Fiscal stamps that are mostly fiscally used, early stamps in mixed quality, later issues generally Fine-Very Fine(Website Video) E. \$1,500-2,000
- 4783 **Austria Collection.** 1850-1990, on album pages, early issues mostly used, with a few unused in the classic period, later issues mostly unused with original gum, many are Mint N.H., includes the 1946 Renner souvenir sheets and some other better 20th century, a few blocks and varieties, unfortunately there is toning on some (including toned specks on the Renner sheets), however some of the better items are unscathed, therefore careful inspection is required(Website Video) E. \$500-750
- 4784 **Barbados Collection.** To the 1980s in a large stockbook, early issues used, including the 1873 5sh Rose, much of the 20th century is unused, with better sets from the first half of the century, some of the QEII issues are in blocks of four, some duplication (often unused and used of the same stamp), and a few first day covers, mixed condition, much of the 20th century is Fine-Very Fine(Website Video) E. \$750-1,000
- 4785 **Barbuda Small Collection Balance.** Balance on homemade pages, with “Specimen” overprinted set, couple covers, few multiples, even several varieties such as unlisted plate flaws and watermark varieties, mostly Fine-Very Fine(Website PDF) E. \$150-200
- 4786 ★ **British Central Africa & Nyasaland Collection Balance.** Collection neatly mounted on homemade pages in an album thru early QEII period, predominately unused, British Central Africa missing major early rarities but with useful material including some “Specimen” overprints on high values, Nyasaland including £10 King Edward VII “Specimen” overprint (no gum), plus scarcer imprint blocks of four for King George V and VII sets, with Postage Dues including blocks and Revenues including the 1953 overprints (both 2p formats) with values to 5sh, four 2p illegal use on covers, and 1955 set to £1, mostly Fine-Very Fine(Website PDF) E. \$1,000-1,500
- 4787 ☒ **British Folded Letter Cover Group, 1842-73.** Total of 23 folded letters, primary focus around the British Post Offices in Latin and South America including covers from Bahia, Havana (including an 1857 “Three Months” cover via New York), Jacmel, Panama, Pernambuco, Rio de Janeiro, St. Jago de Cuba, St. Thomas, Tampico, and Vera Cruz, most of it sent to Europe, also with five folded letters from Bombay or Calcutta to France, each cover sleeved and neatly written up describing the cover, overall condition mostly Fine-Very Fine(Website PDF) E. \$750-1,000
- 4788 **British Commonwealth Specialized Plate Variety Group.** Just over 50 items, all listed in Stanley Gibbons, both unused and used, each with small to major fault, includes better plate and watermark varieties with values ranging from £40 to £1,200 each, better items include Bermuda Key Plate flaws, Silver Jubilees such as Solomon Islands SG 56i, Cyprus SG 27a, Falkland Islands watermark varieties, Gambia SG 43a, Labuan SG 128b, Northern Rhodesia SG 27ab, New Zealand SG 372a, Malaya — Selangor SG 67b, St. Helena Badge varieties, and much more, accompanied by complete list of items included, Fine or better appearance, SG value over £17,500(Website PDF) E. \$1,500-2,000
- 4789 **British Commonwealth Miscellaneous Group.** Most of the value focused around Gold Coast and Malayan States collections on Scott pages, including better sets and singles of each area including several high denominations, plus random mix of other items including a North Borneo 5c Mint N.H. block of 30 (catalogues \$3,750) and Japan 1960 International Letter Writing Week overprint pane of 20, mostly Fine-Very Fine....(Website PDF) E. \$1,000-1,500

COLLECTION LOTS BY COUNTRY OR AREA

- 4790 ★★ **British Commonwealth 20th Century Assortment.** Mostly omnibus issues, with a nearly complete Mint N.H. set of the 1948-49 Silver Wedding (missing only a few low values), first day covers from the 1948-49 Silver Wedding and 1949 U.P.U. issues, and a stockbook of mostly Middle East, Fine-Very Fine.....(Website PDF) E. \$750-1,000
- 4791 **British Commonwealth Assortment.** On album pages and auction lot cards, Australian States including some from first issues, Lagos and other British Africa, a few better unused sets, a couple varieties, and two non-Commonwealth items, mixed condition, overall quite a worthwhile group(Website PDF) E. \$500-750
- 4792 ★★ **British Commonwealth - 1948-49 Silver Wedding Omnibus.** Complete Mint N.H. set of 138 stamps on stockpages, Very Fine, SG £2,250(Website PDF) E. \$750-1,000
- 4793 **Canadian Provinces - Newfoundland Group.** 46 mostly unused items on sales cards, several Pence issues, including a proof of No. 1, two Sperati forgeries, and some sheet-margin singles, later unused stamps in high quality, a few sets, some better Air Post, including two covers, No. C12, and No. C14ii block of four, a couple items may have trivial flaws, many Mint N.H., vast majority Very Fine, a highly saleable group from a popular province.....(Website PDF) E. \$1,500-2,000
- 4794 **Canadian Provinces - Newfoundland, Collection.** In a Lighthouse album, some early imperforate stamps, including a sheet of No. 18, later 19th century with unused and used, and useful 20th century unused sets including Air Post issues, also Nova Scotia (including some imprint blocks) and other provinces, mixed condition, but overall a worthwhile lot.....(Website Video) E. \$1,000-1,500
- 4795 ★ **Canada Mostly Unused Collection.** On stockpages, 1851-1951, some high-cataloguing early stamps such as unused No. 7, 9 (original gum), used No. 13, good range of unused Large Queens, plus used 3c on Laid paper, unused Small Queens including shades, from 1897 on all unused and original gum, including Jubilees to \$1.00, just about complete thereafter, also Back-of-Book, earliest stamps in mixed quality, with the very high cataloging stamps usually having a small fault, condition improves on the later issues, with many Fine-Very Fine and several Mint N.H.....(Website PDF) E. \$4,000-5,000
- 4796 ★ **Canada Unused Accumulation.** A couple thousand stamps in glassines and three stockbooks (the stockbooks contain some used stamps that were not counted in our estimate), covers the period from 1898 to about 1960 (a couple earlier), value in Mint N.H. stamps from the early 20th century in varying quantities (over 100 of some), we noticed many stamps cataloguing in the \$50-\$100 range, some of which are in quantities of 50 or more, so the total catalogue value will be enormous and very likely well into the six figures, useful Back-of-Book, including some Official perfins, as noted the vast majority is Mint N.H. and Fine-Very Fine, an opportunity to obtain a large amount of 20th century Canada at a low percentage of catalogue value E. \$4,000-5,000
- 4797 **Canada 19th Century Collection.** 1859-1898, on album pages, with unused, used, and proofs, including a couple die proofs, strength in the Large Queens, with some high-cataloguing unused, different printings, a complete set of Jubilees used, and more, mixed condition, most with Fine-Very Fine appearance.....(Website PDF) E. \$2,000-3,000
- 4798 **Canada Assortment.** On album pages, stockpages, and stockcards, many high-cataloguing 19th century unused and used stamps, such as an unused No. 10 (repaired, R.P.S. certificate), condition is very mixed, includes some cleaned cancels and No. 3 with Specimen removed and fake cancel added, also two 1852 3p Beaver covers, does contain Fine-Very Fine items, due to the mixed nature careful inspection is needed, fifteen certificates accompany.....(Website PDF) E. \$2,000-3,000
- 4799 **Canada Collection.** To the 1970s on Scott pages, some early used stamps, duplicated Large and Small Queens, complete set of the Jubilee issue, and unused 20th century, including blocks and a few varieties, various Back-of-Book, and more, mixed condition, 20th century generally Fine-Very Fine.....(Website Video) E. \$1,500-2,000
- 4800 **Canada and Provinces Collection.** To 1973 in a Lindner hingeless album, value is in unused 20th century, in many cases there are additional copies of either unused or used (the used is hinged under the unused stamp), also Newfoundland on album pages, with most of the value in unused 20th century including Air Post, and a stockbook with various odds and ends, some Mint N.H., slightly mixed condition(Website Video) E. \$1,000-1,500
- 4801 ★ **Canada Unused Collection.** 1897-1951, on hingeless pages, includes a complete set of the Jubilee issue (top three values lightly hinged), some better late 19th and early 20th century stamps, various sets from the 1920s-1950s, and Back-of-Book, original gum, slightly mixed condition, majority Fine-Very Fine.....(Website PDF) E. \$750-1,000
- 4802 **Canada Revenue Collection.** In two van Dam albums, includes Federal and Provincial issues, 19th century well-filled, though typically missing the most expensive issues, we note van Dam catalogue values to C\$425, a decent selection of 20th century, a few on documents, some unlisted Tax Paid stamps, and more, mixed condition E. \$500-750

- 4803 **Canada, The James Allen Exhibit Collection Balance of the Grand Trunk Railway.** The Canadian portion of the railway, all neatly mounted and written up on informative exhibit pages with additional writeups on back of pages, many with useful information regarding the important figures in the railway, rarity statements and more, early material from the 1840s setting up the railway system, the 1850s with the opening of the railway, then thru the operational years into the early 20th century, includes about **80 covers** consisting of stampless and stamped examples with a wide variety of uses, destinations, cameo corner cards, cancellations, etc., all this supplemented by numerous items of ephemera to accurately and wholly tell the story of the railways development, this includes everything from banknotes, resolutions of the Legislative Assembly, various advertising documents, stereotype photos, among much more, much is Fine-Very Fine, we highly encourage careful viewing of our PDF's to accurately assess not only value but the opportunity on which to continue building this exceptional and fascinating collection.....(Website PDF) E. \$4,000-5,000
- 4804 ☒ **Canada Interesting Postal History Lot.** About 50 items, mostly covers from the pre-stamp period through the late 19th century, these are the passed lots from Jim Allen's award-winning exhibit (Siegel Sale 9041), the focus was on rates, particularly One-Penny rates, includes uses from Provinces, excellent range of usages, majority Fine-Very Fine, our estimate in a small fraction of the total of the original estimates(Website PDF) E. \$1,000-1,500
- 4805 **China, Accumulation of Early Issues.** 1878-1912, hundreds on stockpages, a few Large Dragons, some Dowagers including surcharged stamps, a large number of used Coiled Dragons, which should yield better cancels and varieties for the specialist, also some unusual plate or perf varieties, mixed condition(Website PDF) E. \$750-1,000
- 4806 ★ **China, 20th Century Unused Collection.** 1897-1949 on Scott pages, some early \$5.00 Definitive values, 1912 Sun Yat-sen and Yuan Shih-kai sets, well-filled after that, with some elusive stamps from the 1940s, Back-of-Book, including Provincial issues, Japanese Occupation, and more, some error and varieties sprinkled in, majority Fine-Very Fine(Website PDF) E. \$3,000-4,000
- 4807 S **China, Specimen Collection.** 1912-1947, with various Specimen overprints or hole punch, includes the 1912 Sun Yat-sen and Yuan Shih-kai sets, some high value definitives, rare WW-II era surcharged and overprinted stamps, post-war sets, Back-of-Book including the first Air Post set and Postage Dues, a few minor faults, majority Fine-Very Fine(Website PDF) E. \$1,500-2,000
- 4807A **China, 1898 Imperial Chinese Post Accumulation.** A few hundred unused or used stamps, values from ½c-\$1.00 in varying quantities, unused mostly with original gum, range of shades and many different cancels on the used, a few blocks, slightly mixed condition, many Fine-Very Fine(Website PDF) E. \$400-500
- 4809 ★ **China, 1898-1912 Chinese Imperial Post, Unused Accumulation.** A couple hundred singles, pairs, or blocks on stockpages, values to \$5.00 (one of the Statistical Dept., two of the Waterlow), varying quantities, over twenty of some, most with original gum (or at least part original gum), mixed condition, Fine-Very Fine appearing(Website PDF) E. \$750-1,000
- 4810 **China, 1898-1912 China Imperial Post, Used Accumulation.** A few hundred neatly sorted on stockcards by Scott number, values to \$5.00, including four of the 1898 Issue, also some blocks in glassines, mixed condition, should be useful for the cancel or variety hunter(Website PDF) E. \$500-750
- 4811 **China, 1898-1912 Chinese Imperial Post, Specialized Assortment.** A couple hundred items, mostly errors and varieties, with imperforate between and in selvage, gutter pairs, a plethora of overprint varieties, such as inverted, double, misplaced, etc., some Chan-listed retouched plate varieties, and more, mixed condition, should be a goldmine for the specialist of these issues(Website PDF) E. \$2,000-3,000
- 4812 ☒ **China, 1898-1912 Chinese Imperial Post Covers.** Over 30 covers or cards, interesting range of domestic and overseas uses, two with local overprints, two with India B.R.A. 5 Cents surcharge, also some off-cover stamps with local overprints, mixed condition(Website PDF) E. \$750-1,000
- 4813 **China, 20th Century Commemoratives.** 1909-1939, duplicated selections of unused and used, with singles in varying quantities, blocks including imprints blocks, and some varieties, mixed condition, majority Fine-Very Fine.....(Website PDF) E. \$750-1,000
- 4814 ★ **China, 1932-33 Martyrs Issue, Specialized Study.** Collected by different printing, paper, and perforation varieties that the basic set (Scott 312-323) comes in, includes overprint issues, the collector also tried to get as many different plate number blocks as he could, largely Fine-Very Fine(Website PDF) E. \$400-500

- 4815 ★ **China, 1942-48 Sen Yat-sen Central Trust Printing, Specialized Holding.** Many hundreds of mostly unused stamps on stockpages, assembled by a philatelist who studied these issues with great care, noting all the differences in paper, perforations, color, etc., includes the surcharged and overprinted issues, and also some of the Pacheng issues used for comparison, a large number have been identified, with paper, die, shade, etc., some varieties are Chan-listed, but many go well beyond what could be included in any catalogue, as there are so many different permutations to be found, particularly with respect to paper and perforation varieties, there are also hundreds of stamps that have not yet been organized, including multiples of various sizes, mainly Fine-Very Fine, a great lot either for someone currently specializing in these issues, or for a collector who wants to start a new challenging area
.....(Website PDF) E. \$3,000-4,000
- 4816 **China, 1942-46 Sun Yat-sen, Specialized Collection.** Containing the definitive issues printed by the Central Trust Printer and the Pacheang Printer, with a wide range of perforation, paper, overprint, and other varieties, also many imprint blocks, errors includes several part-perforate multiples, largely unused and Fine-Very Fine, these issues come with so many different papers and perforation, that it makes for the perfect series for someone who wants a specialty area that is in need of meticulous study.....(Website PDF) E. \$750-1,000
- 4817 ★ **China, 1942-43 20c and 50c Surcharged Issues, Specialized Holding.** Hundreds of mostly unused singles and blocks spanning the various provincial surcharges (Scott 527-549), focus is on varieties, both on the surcharges and on the underlying stamps, including paper and perforation varieties in combination with the different provincial overprints, assembled by someone who studied these issues in depth, many are rare and some possibly unique, largely Fine-Very Fine, collecting this issue can be quite a challenge, as there are so many permutations between the different provincial overprints and the myriad of paper and perforation varieties on the underlying stamps, this holding would make a great start to developing a highly specialized collection.....(Website PDF) E. \$3,000-4,000
- 4818 **China, 1942-43 20c and 50c Surcharges, Specialized Collection.** Many hundreds on stockpages and stockcards, covering the Domestic Postage Paid surcharged overprint stamps (Scott Nos. 527-549), covering not only all the different provincial overprints, but also the myriad of different perforations, spacings, and other varieties associated with this issue, plus there are numerous errors, both on the overprint itself, and on the underlying stamp, majority unused and Fine-Very Fine, on our website we have a PDF of the stockpages and also a quick video of the stockcards, however, in back of the stockcards there are more glassines with good value in errors, varieties, and blocks, so careful in-person viewing is recommended
.....(Website Video) E. \$1,000-1,500
- 4819 ★ **China, 1948-49 Gold Yuan Surcharges, Specialized Group.** About 30 items, mostly unused singles, a few blocks and one sheet of 100, most are varieties of some sort - surcharge, perforation, paper, printing, etc., a few of which are noted as being the only recorded example, majority Fine-Very Fine, the Gold Yuan specialist should not pass up this opportunity to obtain a group of elusive, rare, or possibly unique stamps.....(Website PDF) E. \$1,500-2,000
- 4820 **China, 1949 Unit and Silver Currency Stamps Specialized Collection.** Arranged on stockpages, includes some of the WWII temporary labels, but the focus is on the 1949 issues, particularly the surcharged stamps (including provincial issues), which were collected by Jones listings, some errors, unissued stamps, a few covers, largely Fine-Very Fine
.....(Website PDF) E. \$750-1,000
- 4821 ★ **China, 1949 Revenue Transportation Surcharges, Specialized Holding.** Many hundreds of items in an album, stockpages, and stockcards, covering the revenue stamps that were surcharged for postal use (Scott Nos. 913-947, and associated provincial stamps), mostly unused, some collected by the Jones specialized listings, many blocks, and numerous varieties, particularly overprint and perforation errors, some higher-cataloguing stamps, including a used corner selvage block of No. 945, the collector was accumulating these faster than he could logically sort these, so there could be more potential in the unsorted material, this would make an excellent basis for someone who wants a challenging issue to collect, as there is an almost endless amount of permutations of perforation, printing, and overprint varieties
.....(Website Video) E. \$1,500-2,000
- 4822 ★ **China, 1949 Transportation Revenue Surcharges, Specialized Group.** On exhibition pages and album pages, several full sheets of 100 of the 50c value, with the different overprint types and settings, other large multiples showing a range of varieties, mostly unused and Fine-Very Fine
.....(Website PDF) E. \$400-500
- 4823 ☒ **China, 1930s Airmail Covers.** Eleven, using the 1929 Second Air Post issue, mainly one or more of the 15c value, three with 45c value, includes some government flight covers and commercial covers used within China, some registered or express usages, most Fine-Very Fine
.....(Website PDF) E. \$300-400

COLLECTION LOTS BY COUNTRY OR AREA

- 4824 ★ **China, 1932-48 Junkers Air Post Issues, Specialized Selection.** Many dozens of items, from the three major printings, and the various surcharge and overprint issues, replete with errors and varieties, including Sinkiang 30c overprint omitted in a block of six (some gum toning), several imprint blocks, most unused with original gum, majority Fine-Very Fine, a little disorganized, but once it is properly assembled, it will likely show more value than our estimate...
.....(Website PDF) E. \$500-750
- 4825 **China, Postage Dues Collection.** Arranged on stockpages, some Empire issues, but much of the focus is on the Republic issues, which go through 1976, loaded with errors and varieties, including gutter pairs and blocks, imperforate between, overprint and surcharge varieties, paper folds, plus numerous blocks, a few covers, and more, largely Fine-Very Fine, should prove quite useful to the China Postage Due specialist.....(Website PDF) E. \$1,000-1,500
- 4826 ★ **China, Japanese Occupation, Important Holding.** A couple hundred items, mostly unused singles and blocks, this was assembled by Steven Frumkin, one of the most knowledgeable experts of the Japanese Occupation issues, he carefully studied these stamps and identified them by paper, die, perforation, printing stage, etc., many of which go far beyond what any catalogue lists, many are noted as one of only a few he had seen, and some are probably the only recorded example, a few covers, including one with a postal forgery, this is an outstanding opportunity for someone to obtain a wide variety of scarce to rare stamps, and hopefully continue Steve's study of these underappreciated issues, about eighteen Frumkin certificates accompany.....(Website PDF) E. \$4,000-5,000
- 4827 ★ **China, Japanese Occupation, Outstanding Specialized Collection.** On stockpages, album pages, and a few sales sheets, from a collector who tried to obtain as many different stamps (including varieties) as possible, he purchased from reliable sources and had his purchases vetted by a knowledgeable student of the Japanese Occupation issues, includes some of the rare major numbers, but much of the value is in the numerous varieties, with the different Ma-listed types, and includes many varieties that Ma did not list (presumably because he never saw one), there are quite a number of items noted as a "new find" or "the only one I have seen", there are certainly many stamps missing from even the most advanced collection of Japanese Occupation stamps, mostly unused and Fine-Very Fine, a marvelous collection that would be great for someone desiring to start collecting these fascinating stamps in a serious way, and equally valuable to the already advanced collector who can add some incredibly rare items to his or her collection.....(Website PDF) E. \$3,000-4,000
- 4828 ★田 **China, Japanese Occupation, Panes and Large Multiples.** Dozens of panes of 50, most showing printer's code and accounting number in the selvage, variety of issues, also blocks of various sizes, many of those showing printer's code, majority Fine-Very Fine, not an easy group to assemble(Website PDF) E. \$1,000-1,500
- 4829 **China, Japanese Occupation, Accumulation.** Probably a few thousand stamps on stockpages, album pages, stockcards, and glassines, mostly unused, but does have one stockbook of used, several blocks, largely Fine-Very Fine, certainly worth digging through.....
.....(Website Video) E. \$750-1,000
- 4830 ★ **China, Japanese Occupation, Printer's Code Collection.** A few hundred unused items, singles, a block showing the printer's code in the selvage, excellent range of areas, includes some on scarcer stamps, and some scarcer varieties, such as sideways printer's code, Fine-Very Fine, certainly the most comprehensive collection of these we have seen
.....(Website PDF) E. \$500-750
- 4831 ☒ **China, Japanese Occupation, Covers.** Over 50 mostly commercial uses, some with the Japanese Occupation overprinted stamps, and others with ordinary Chinese stamps, nice range of provinces, includes airmail and registered covers, also of note is Scott No. 1N59 on a philatelic post-war cover, mixed condition, mostly Fine-Very Fine(Website PDF) E. \$500-750
- 4832 **China, Shanghai Local Post Collection.** 1866-1896, a few hundred unused or used stamps, with some duplication, many varieties, particularly on the surcharged issues, also proofs, blocks, a couple covers, postal stationery, and some forgeries, throughout are elusive stamps that are scarcer than their relatively modest catalogue values would suggest, slightly mixed condition, overall Fine-Very Fine(Website PDF) E. \$1,500-2,000
- 4833 **China, Treaty Ports and Locals Assortment.** Couple hundred mostly unused stamps, with straightforward stamps including some blocks, many varieties (some of which are listed in Livingston), two covers, one postal card, and a Taiwan Republic essay, and more, typical mixed quality, but overall a useful lot of these difficult stamps(Website PDF) E. \$1,000-1,500

- 4834 **China, Treaty Ports Collection.** Hundreds of items in a large stockbook, from Amoy to Wuhu, with duplicated selections of unused and used singles, several blocks, numerous varieties, a few covers and postal stationery, many scarce or unusual items that would cost hundreds of dollars each if purchased individually, condition is mixed but is better than usually found, with a large percentage Fine-Very Fine, a desirable collection that could form the basis of a specialized collection of these challenging stamps.....
.....(Website PDF) E. \$3,000-4,000
- 4835 ★田 **China, Northeast Provinces, Group of Panes.** 34 panes of 50, from both Nationalist and Communist issues, several with printer's code and accounting numbers in the selvage, a few are without printer's code (which are rare), range of values, also some blocks with printer's code, without gum as issued, although these were produced in sheets of 200, they were all quartered into panes of 50 before being released(Website PDF) E. \$1,500-2,000
- 4836 **China, Formosa Republic, 1895-96 Issues.** 21 unused or used stamps, including two on cover, mainly the 50ca and 100ca values, mixed condition, mainly Fine-Very Fine.....
.....(Website PDF) E. \$200-300
- 4837 **China, Taiwan Province (Formosa), 1945 Issue, Specialized Collection.** Contains the nine Japanese stamps that were overprinted for use in Taiwan after the war (Scott 1-9), unused and used singles, many blocks of various sizes, a large number of varieties, including the three errors that Scott lists, plus many others, a plating study (two of the pages had the stamps shifted, so these would have to be reassembled), dozens of commercial covers, where the collector tried to get as many different combinations of rates as possible, much is Fine-Very Fine, an excellent basis on which to build upon(Website PDF) E. \$1,000-1,500
- 4838 ★ **China, Taiwan and Northeastern Provinces Collection.** Specialized group containing the Nationalist issues of Taiwan and Northeastern Provinces from 1945 to 1949, with singles, blocks, and numerous varieties, strength in the 1949-50 \$44.00 Northeastern Provinces stamp surcharge for Taiwan (Scott Taiwan Nos. 91-96), with a set of seven Specimen overprints (rare) and the same set in imprint blocks of four (Scott \$2,480), and several surcharge errors and varieties, other issues collected in similar fashion, without gum as issued, largely Fine-Very Fine(Website PDF) E. \$1,000-1,500
- 4839 P **China, Essays and Proofs.** 23 20th century items, several plate proofs of the Sun Yat-sen issues, a few essays and one die proof, also some unissued stamps, a few small faults, most Fine-Very Fine(Website PDF) E. \$500-750
- 4840 **China, Postal Forgery Group.** Four different unused values from the Martyr series (with note that says "possibly the most complete set that exists"), two covers from 1946 with surcharged issues, and a very rare cover with four Japanese Occupation postal forgeries, also a few bogus or fantasy items, Fine-Very Fine, an exceedingly rare group(Website PDF) E. \$500-750
- 4841 **China, 20th Century Errors and Varieties.** Hundreds of items in two stockbooks, most from the 1920s-1940s, with every kind of error or variety imaginable, including inverted and double overprints, imperforate between, misaligned perforations and overprints (some quite dramatic), plate flaws, paper fold, etc., many would be priced at \$100 or more individually, mixed condition, most Fine-Very Fine, our website PDF shows that remarkable breadth of the collection.....(Website PDF) E. \$3,000-4,000
- 4842 ★ **China, 20th Century Assortment.** Many dozens of mostly unused singles and blocks, focus is on errors and varieties of definitive issues, many from the Martyr issues or Dah Tung printings, but other issues also present including provincial, several seldom-seen varieties, a few of which may be unique, largely Fine-Very Fine, an interesting group of specialized material
.....(Website PDF) E. \$1,500-2,000
- 4843 ★ **China, 20th Century Unused Group.** Most of the value in P.R.C. Liberated Areas, with a few dozen sets or singles, much is North China, but also South China and a few others, a couple sets from the 1930s, and a selection of Ichang local stamps, original gum or without gum as issued, a few small faults, majority Fine-Very Fine(Website PDF) E. \$1,000-1,500
- 4844 **China, 20th Century Accumulation.** Neatly arranged on stockcards and sorted by Scott number, the collector put the unused and used stamps on the stockcards, and behind the stockcards are glassines with blocks and varieties, probably a few thousand stamps, with much from the 1930s and 1940s, because many of the better items are "hidden" in the glassines behind the stockcards, we suggest extra vigilant viewing of the lot..... E. \$1,000-1,500
- 4845 **China, Large Accumulation.** Filling three boxes, mostly unused 20th century, mainly from the 1920s-1940s, some P.R.C. and Taiwan, a rather haphazard assortment that is in need of proper organization, once that is done our estimate will undoubtedly seem far too conservative E. \$1,000-1,500
- 4846 **China, Accumulation.** Two boxes of stamps and covers haphazardly arranged, it looks like there are some interesting and slightly better items mixed in with more common stamps, so careful viewing will probably yield far more value than our estimate..... E. \$500-750
- 4847 ★ **China, Unused Assortment.** Most P.R.C., including Liberated Areas, with sets, singles, and partial sets, also F.D.C.'s from the 1980s, including souvenir sheets, largely Fine-Very Fine ...
..... E. \$300-400

COLLECTION LOTS BY COUNTRY OR AREA

- 4848 ★ **China, 20th Century Assortment.** Various mostly unused stamps, including Taiwan and P.R.C., much Mint N.H. and mostly Fine-Very Fine(Website Video) E. \$200-300
- 4849 ☒ **China, 20th Century Covers.** Several hundred mostly commercial covers, mainly from the 1930s and 1940s, wide range, including domestic, overseas, airmail, WWII-related, provincial, postal stationery (a few unused), postcards, many paying scarce or unusual rates, mixed condition(Website PDF) E. \$2,000-3,000
- 4850 ★ **China, Taiwan Mostly Unused Assortment.** A collection of singles from 1949-1963 on album pages (stamps with a high degree of completion, some souvenir sheets), plus blocks, panes, and a few other things, some Mint N.H., Fine-Very Fine(Website Video) E. \$750-1,000
- 4851 ★★ **China, Taiwan Group.** Twelve items, mostly unused sets in singles or blocks of four, ten of which catalogue \$2,808, plus souvenir sheets 1091a and 1095a that are missing the folder (Scott \$2,000 if they are in the folder), Mint N.H. or without gum as issued, Fine-Very Fine.(Website PDF) E. \$500-750
- 4852 ★ **China, Taiwan Errors and Varieties Assortment.** Many dozens of items, with imperforate-between pairs, particularly from the 1951 Boy Scout issue, inverted surcharges of the 1950 Issue, numerous plate flaws, paper folds, photographic essays, and more, majority Fine-Very Fine, our estimate is a tiny fraction of what it would take to assemble this collection on an individual basis(Website PDF) E. \$1,500-2,000
- 4853 S **China, Taiwan Specimen Overprint Collection.** A particularly comprehensive collection that starts with the 1950 Surcharge Issue and goes into the 1990s, the earlier issues on album pages, later issues on stockpages or loose in the original glassine envelopes, solid run of stamps, and even some souvenir sheets, a few early sets on ledger sheets, a couple presentation booklets (one defective), vast majority Fine-Very Fine, it would be quite difficult to replicate this collection by trying to obtain these one stamp or set at a time(Website Video) E. \$2,000-3,000
- 4854 ☒ **China, Taiwan Covers.** Over 100, mostly from the 1950s, many are interesting commercial uses, including early registered and some military F.P.O.'s, and better philatelic, such as early souvenir sheets on cover, largely Fine-Very Fine(Website PDF) E. \$500-750
- 4855 ★ **China, People's Republic Assortment.** A few dozen items, much is Liberated Areas, some of which are on auction lot cards, some varieties from the early unified era, other odds and ends, largely Fine-Very Fine(Website PDF) E. \$750-1,000
- 4856 ★★ **China, People's Republic Group.** Thirteen complete sets or souvenir sheets, mostly from the 1970s, catalogue values to \$575 (No. 1492), Mint N.H. or without gum as issued, Fine-Very Fine, Scott about \$3,600(Website PDF) E. \$500-750
- 4857 ★★ **China, People's Republic, 1980-84 Small Mint N.H. Group.** Mint N.H. sets in blocks of four and souvenir sheets from 1980-84, mostly Very Fine, Scott catalogue should exceed \$1,500...(Website PDF) E. \$300-400
- 4858 ★★田 **China, People's Republic, Blocks of Four Collection.** 1981-1991, on stockpages, blocks of four of commemorative complete sets, also a few souvenir sheets from the period, Mint N.H., Fine-Very Fine, Scott a little over \$2,000(Website PDF) E. \$300-400
- 4859 ☒ **China, People's Republic, Cover Group.** Twelve covers and four Port Arthur & Darien mint postal cards, eight are used in Tibet, one airmail formula envelope, 1980 Monkey stamp on first day cover (cachet may not be official), and a couple others, a few small faults, mainly Fine-Very Fine(Website PDF) E. \$400-500
- 4860 ☒ **China, People's Republic, Extra Value Surcharge Labels Collection.** Over 100 items including dozens of covers, some money orders, and post office receipts, showing the various labels where an extra fee was charged, arranged by province, most Fine-Very Fine(Website PDF) E. \$200-300
- 4861 ☒ **Costa Rica Exceptional Postal Stationery Collection.** The primary portion is displayed on exhibition pages and starts with the first issues of 1883 (when Costa Rica joined the U.P.U.) through 1923, there are also about 200 loose items that either didn't fit into the exhibit or where issued after 1923, contains everything required of a competitive exhibit, with unused, used, varieties, couple of rare die proofs, and specimens, includes envelopes (including registration), postal cards (including surcharge and official overprints), the used in particular shows many scarce and unusual items, with a wide variety of domestic and overseas uses, several uprated, plus one of two recorded used double cards, largely Fine-Very Fine, this is a solid basis on which to form a gold-medal exhibit at a relatively modest price, and with all the additional loose material, it could be expanded beyond the current scope(Website PDF) E. \$5,000-7,500

COLLECTION LOTS BY COUNTRY OR AREA

- 4862 **Europe Collections.** Scott Specialty albums of Austria (two volumes), Switzerland, and Vatican City, goes through 1999, value in unused 20th century, Austria includes the 1946 Renner souvenir sheets, various Back-of-Book issues, Occupation stamps, Bosnia & Herzegovina, and more, Switzerland with useful 20th century, Vatican City appears complete, in general the early issues are hinged, and the post-war issues are Mint N.H., largely Fine-Very Fine(Website Video) E. \$1,500-2,000
- 4863 ★ **French India Collection Balance.** 1892-1952, most unused, includes all four of the 1903 Surcharges, strong value in the 1915-28 Semi-Postals and Surcharges, with dozens of errors and varieties of all kinds, also “France Libre” overprints, with several inverted, fourteen used “France Toujours” overprints (only 200 of each printed), later varieties, such as imperforate, a set of Air Post large die proofs, and more, most Fine-Very Fine, a rare opportunity to obtain a large number of scarce stamps from French India at one time, ex “Napoleon”, **50 certificates accompany**(Website PDF) E. \$5,000-7,500
- 4864 **Germany Collection.** To 2000 in three large Minkus albums, with States, Germany proper, Berlin, DDR, and Plebiscites (Danzig, Memel, Saar, etc.), nice range of States (mainly used), Germany is a mix of unused and used, the post-war issues with a high degree of completion, useful unused sets and singles from the Plebiscites, also a stockbook of 19th century local issues, 19th century is somewhat mixed quality, though in better condition than often found, 20th century largely Fine-Very Fine(Website Video) E. \$2,000-3,000
- 4865 ☒ **Germany Cover Accumulation.** Several hundred, mostly 20th century, though there is some 19th century (including German States), a good number of commercial uses from the first half of the century, including inflation, overseas destinations, occupation issues, locals, flight covers including Zeppelins, and more, mainly Fine-Very Fine ... (Website Video) E. \$400-500
- 4866 **Germany 1912-1930 Semi-Official Air Post Collection.** With unused, used, and stamps on covers or cards, includes the 1912 Rhein & Main issue, with all the various overprints, better values such as Michel No. 5 unused and No. 12 on covers, also some Pioneer and other flight covers, largely Fine-Very Fine(Website PDF) E. \$750-1,000
- 4867 **Germany World War II Issues Collection.** In four albums, a stockbook, and some loose, much of the focus is on the 1945-48 local issues, with mostly unused singles, but also used, blocks, and souvenir sheets, excellent range of these difficult stamps, one volume is all the Soviet Zone locals, also a nice range of Propaganda forgeries and Legion stamps (including souvenir sheets), and some occupation issues, most are Fine-Very Fine and overall a worthwhile collection(Website Video) E. \$1,500-2,000
- 4868 **German Colonies and Offices Abroad Collection.** Neatly arranged in a springback album, solid range of mostly unused singles, and nicely augmented with blocks, postcards, covers, booklets, and other collateral items, all are in mounts and many of the blocks are Mint N.H., there may be a few stamps with a minor imperfection, but overall Fine-Very Fine and a particularly attractive collection.....(Website PDF) E. \$1,500-2,000
- 4869 ☒ **Great Britain Specialized Postal History Collection.** Likely a few hundred covers from 1790s-1940s, bit haphazardly organized though many have sticky notes with descriptions and others on original dealer lots cards or sleeves, heavy focus on specialty rates and uses, we notice military covers such as one-penny concessionary rates, first day of rates including 1p uniform penny (two covers), wrappers, postcards, newspapers, underpaid, postage dues, forwarded, late fees, book post, certificate of posting, and even a group of Braille covers, many of the covers were bought individually from dealers with prices as high as several hundred British pounds each, we notice several British Commonwealth covers too, some slightly mixed condition but much is Fine-Very Fine, a lot worthy of close inspection as this could be a treasure trove for a specialist in Great Britain postal history(Website PDF) E. \$1,000-1,500
- 4870 **Great Britain Assortment.** Mostly used, with a couple Mulready lettersheets, a few illustrated envelopes, 10p Embossed stamp, some Surface Printed stamps to 2sh with neat cancels, unused set of the 1883-84 Issue, £1 King Edward VII, and a couple modern varieties, slightly mixed condition, Fine-Very Fine appearance(Website PDF) E. \$750-1,000
- 4871 **Grenada, The Sir Geoffrey Palmer Collection Balance.** Neatly mounted on homemade pages in a Godden album, only a few better early issues such as 1881 ½p Imperforate pair and couple 1881 surcharges with period missing, small study of 1883 Queen Victoria issue with numerous multiples and tête-bêche pairs (including the scarce 1p), King Edward VII, George V, and George VI period with straight-forward sets, Specimens, even the odd variety (such as SG 98dw), some better King George VI including two used examples of the scarce 2½p (both with R.P.S. certificates) and the key 10sh (SG 163c), collection predominately unused with a few used stamps scattered within and even a couple covers, condition generally Fine-Very Fine.....(Website Video) E. \$1,000-1,500
- 4872 **Hungary Postage Due Group.** Various odds and ends from a specialized collection, includes some on post office ledger sheets with Madagascar Specimen handstamps, some provisional issues, plus errors and varieties, mainly Fine-Very Fine(Website PDF) E. \$400-500

- 4873 ☒ **Indochina - The Mark Isaacs Postal History Collection Balance.** Over 110 covers neatly mounted on exhibit pages, with a wide range of postal history covering the expansion of the French involvement in Indochina, begins with several covers from the relocated Bureau A in Saigon, the vast majority of covers are stamped with the French Colonies General Issues including numerous Eagle Issue covers, both military and civilian covers from Saigon and numerous smaller post offices, with military offices including Tong Keou, Chaudoc, Bien Hoa, Mytho, Baria, Cholen, Vinh Long, and even Phenom Penh, civilian offices including Ving Long, Haiphong, Mytho, and Baria, collection contains many interesting frankings including multiples on cover and even destinations such as Germany, Belgium, United States, Hong Kong, Switzerland, Mauritius, Japan, among some others, overall condition can be a bit mixed as would be expected with this area but much is Fine or better, a collection worthy of close inspection as many of these covers are not only quite rare but many would easily retail hundreds of dollars each(Website PDF) E. \$5,000-7,500
- 4874 **Indochina - French Colonies General Issues Used in Indochina - Exceptional Collection of Cancellations.** Well over 300 stamps neatly mounted on exhibit pages, includes singles, pairs, strips, and blocks as large as thirteen, many with clearly struck and identifiable cancels, some which are exceptionally rare, particularly in the Eagle Issues with the various "CCN" numeral cancels of the different offices outside of Saigon, several Bureau A cancels, even includes the 2c Ceres with three singles and pair and 4c Ceres with three singles, with some duplication but not excessively so, condition can be mixed with flaws but an overwhelmingly visual offering with particularly rare multiples, mostly Fine or better, the total Yvert value should easily exceed €35,000(Website PDF) E. \$3,000-4,000
- 4875 **Japan Assortment.** Mostly used stamps from the late 19th and early 20th centuries, some better cancels, interesting varieties, including some unlisted perforation varieties, also a group of Offices in China and Offices in Korea stamps, mixed condition, should have good interest for the specialist(Website PDF) E. \$1,500-2,000
- 4876 **Japan Assortment.** Diverse group from early to modern, with some better items noted, also collections of Manchukuo and Ryukyu Islands, mixed condition, 20th century largely Fine-Very Fine(Website Video) E. \$400-500
- 4877 **Leeward Islands, The Sir Geoffrey Palmer Impressive Collection Balance.** Wonderful offering on homemade pages beginning with the 1890 Queen Victoria issue thru the 1954 Queen Elizabeth issue, with the straight forward sets and singles of each issue but also a plethora of specialized material such as "Specimen" overprints, numerous listed and unlisted plate varieties, and plate number multiples, predominately unused with some used as well, we notice items such as SG Nos. 3w, 17c, 23a, 40a, 99da, various King George VI Serrated Edge, 139a-140a, and much more, the King George VI is of particular note with many of the items coming from the Peter Brooks collection and still mounted on his original pages with descriptions, mostly Fine-Very Fine, a lot worthy of close inspection to fully appreciate and would be a fantastic collection for amalgamation or foundation for a new collecting interest(Website PDF) E. \$2,000-3,000
- 4878 **Manchukuo Local Overprint Impressive Collection, 1945-1947.** Neatly mounted and laid out in twelve albums on homemade pages, both unused and used, all identified using the Kerr numbering system (the foremost expert on the area and the definitive reference for this area), includes over **550 covers and easily a couple thousand stamps** (likely approaching a few thousand), covers appear to be both philatelic and even potentially some commercial in nature, stamps with a tremendous array of various color overprints including numerous **Kerr unlisted** colors, many errors and varieties including inverted, double, and misplaced overprints, multiples including pairs, booklet panes, tete-beche, stamps with heavy offset on back, among much more, much is Fine or better, we highly encourage careful viewing of this staggering collection which is easily one of the most comprehensive collections of this challenging and fascinating area we have encountered, *from the Magnolia collection*(Website PDF) E. \$7,500-10,000
- 4879 ★ **Manchukuo, Assortment of Better Items.** 25, singles, blocks, and one cover, most are varieties of some kind, with some unusual surcharge errors or varieties, a double transfer, perf varieties including fourteen sets of the 1945 Co-Prosperity Perf 11, the cover has an unusual cancel, some of these may be unique, Fine-Very Fine, certainly should catch the attention of the specialist.....(Website PDF) E. \$750-1,000
- 4880 ★ **Monaco Unused Collection.** 1885-1997, on album pages, high degree of completion, including souvenir sheets and Back-of-Book, some blocks and varieties, earliest stamps are hinged, but a large percentage of the collection is Mint N.H., including all the modern issues, unfortunately there is some toning, mostly affecting the gum side, and is most prominent on the issues from 1930s-1950s, and for that reason we have estimated the collection much lower than if the toning did not exist, mostly Fine-Very Fine appearance(Website Video) E. \$500-750

- 4881 ☒ **Mongolia Group of Better Postal History.** 28 items, several from Russian Post Offices, a few from Chinese Post Offices, and twelve from independent Mongolia, many better or unusual usages, these would all cost hundreds of dollars (if not over \$1,000) each if offered individually in the marketplace, so our estimate is very conservative compared to the retail potential(Website PDF) E. \$3,000-4,000
- 4882 **Rhodesia & Area Collection Stamp Balance.** Eclectic collection balance encompassing Rhodesia, Northern & Southern Rhodesia, and some Nyasaland, includes items on stockpages, dealer cards, album pages, etc., few more specialized albums including Rhodesia Christmas Seals, Southern Rhodesia including King George V imperforate interpanneau gutters, Rhodesia & Nyasaland, various Cinderellas, even a group of better Banknotes, loose material includes some interesting specialized items including proofs, Specimens, varieties, etc., some mixed condition but much is Fine or better, a lot worthy of close inspection(Website Video) E. \$2,000-3,000
- 4883 **Rhodesia, 1890-1909 B.S.A. (British South Africa) Collection Balance.** Neatly mounted in album on homemade pages, plus few additional stockpages, from 1890 First Issue thru 1909 “Rhodesia” overprints and surcharges (Victoria Falls issue offered separately), with straightforward unused sets, several C.T.O. used examples, high values either fiscally used or without gum as often encountered, also with some specialized items such as “Specimen” overprints, several errors including 1909 “Rhodesia” Issue with Stop Omitted and Inverted overprints, with several large multiples of each issue including entire pane of 1897 8p Large Arms with remainder cancels, mostly Fine-Very Fine(Website Video) E. \$2,000-3,000
- 4884 P **Rhodesia, 1898-1909 Arms Issues, Waterlow File Copy Collection.** Group of over 175 stamps, with many of the lower values in blocks of four, includes **complete set** of the 1898-1908 Arms Issue per the SG catalogue, with several shade varieties and with the £20 Yellow Bister and £100 Cherry Red, also with group of the 1909-12 Arms Issue with “Rhodesia” overprint including £2 Rosy Brown and £5 Deep Blue, plus the 1896-97 Revenue Issues (Barefoot 8-10, 11-11a), each with the normal hole punch, several small flaws as to be expected and many without gum or traces, mostly Fine-Very Fine, a scarce assemblage(Website PDF) E. \$1,500-2,000
- 4885 **Rhodesia, 1910-13 King George V “Double Heads” Collection Balance.** Several hundred examples, predominately unused though a few used, C.T.O., and revenue examples included, most neatly mounted on homemade pages in an album, includes wide range of shades and singles organized by SG number clearly showing variation of different printings, few varieties such as ½p Double Dot and 1p “OD” Flaw, includes **numerous multiples** including positional pairs and blocks with control numbers and imprints, several with the Long Gar to Queen’s Ear variety, much is Fine-Very Fine, we highly encourage careful inspection, particularly of the multiples, as there may be some scarce to rare shades(Website Video) E. \$3,000-4,000
- 4886 **Rhodesia, 1913-24 King George V Admiral Issue Collection Balance.** Many hundreds of stamps neatly mounted on homemade pages in an album and loose on stockpages, large portion is unused though there are some used and revenue cancels too, much is neatly organized by SG with the different Die types, done prior to the splitting of the Die IIIA and IIIB though examples from both Dies are present, done to highlight the different shades from different printings, includes a particularly strong section of **multiples** including a couple complete panes and other positional multiples such as imprint and control number pairs and blocks, much is Fine-Very Fine, a lot worth of close inspection, particularly among the multiples as there could be scarce to rare shades included(Website Video) E. \$3,000-4,000
- 4887 ☒ **Rhodesia Postal History Collection Balance.** Many hundreds of covers from Rhodesia, Northern & Southern Rhodesia, housed in cover albums and loose, includes wide selection from earlier postal cards thru modern Queen Elizabeth II period, we even notice several lower denomination Double Head covers, fine mix of commercial and philatelic covers, even philatelic uses with various complete sets and better values used on cover, some in original dealer sleeves, includes a specialized collection of M.P.O. covers with unused labels and neatly sorted, much is Fine-Very Fine, a lot deserving of close inspection and would prove useful to a retail dealer or collector of Rhodesian postal history(Website Video) E. \$750-1,000
- 4888 ☒ **Rhodesia and Area Postal Stationery Collection.** About 150 items, almost all unused, from Rhodesia, Northern & Southern Rhodesia, includes items thru Queen Elizabeth II, with postal cards, entires, and wrappers, various different issued sizes, with registered entires, even some with “Specimen” overprints, mostly Fine-Very Fine(Website Video) E. \$400-500
- 4889 **Rhodesia, 1890s-1990s Railway Stamps Collection.** Offered intact, a formidable and well-filled collection beginning with the ca. 1898 Beira & Beira Junction Railways 10c in unused pairs (2) and block of four, ca. 1903 Beira & Mashonaland Railways 1c Perf 11 with two used and one unused strip of three, change of design with 1c in circle with used single and unused block of six, 1927-42 Rhodesia Railways Limited set of nine as singles, panes of the 1p, and half panes of the 2p-1sh6p, two newspaper wrappers with Mozambique stamps, then a deep study of the 1950s Parcels Stamps with various station letter codes, different Waterlow Types, and adjusted station codes applied by hand, even with blank printer’s samples and numerous used waybills, group of Newspaper bundle labels, plus a group of the Single Newspaper Railage stamps with a proof on thick paper and various surcharges, much is Fine-Very Fine, an impressive offering.(Website PDF) E. \$2,000-3,000

COLLECTION LOTS BY COUNTRY OR AREA

- 4890 **The “Rhodesias” Revenue Collection Balance.** Neatly mounted on homemade pages in two albums, includes Rhodesia, Southern Rhodesia, and Northern Rhodesia, Rhodesia includes 1896/97 Large Coat of Arms £30, £50, and £100, and also two examples of 1907 £20 (Barefoot 23), plus numerous examples of Postage & Revenue stamps including multiple examples of the key high values, also with numerous Double Heads and Admirals including £1 values (9 of the former and five of the latter), Southern Rhodesia with better items such as both 1924 and 1931 £50 King George V values, Northern Rhodesia also with 1925 £50 King George V and 1955 £50 Queen Elizabeth II, all areas also include revenues from later issues, numerous small pieces with multiple values, small flaws but much is Fine-Very Fine, a great lot for the revenue specialist(Website PDF) E. \$1,000-1,500
- 4891 **Rhodesia and Southern Rhodesia Revenue Document Collection Balance.** Over 95 documents housed in two albums, filled with better documents, includes Rhodesia with numerous Double Heads with an emphasis on shilling values and even with six £1 documents, two with Admiral £1 values, and 1907 £5 with “Revenue” overprint (Barefoot 21), Southern Rhodesia with higher values of all King George V and King George VI issues including two £20 values (Barefoot 7), many of these documents with multi-colored frankings, several of which were purchased individually at auctions, mostly Fine-Very Fine, a lot worthy of close inspection as many of these documents would easily retail as much (if not over) \$100 a piece.....(Website PDF) E. \$2,000-3,000
- 4892 **Rhodesia, 1900, Marshall Hole Currency Card Group.** Group of ten currency cards, each with different values except two examples of 1sh, stamp values from 6p-10sh, each with violet “Administrator’s Office” handstamp on front, few small flaws such as rough corners or slight soiling, mostly Fine-Very Fine, scarce in a group this large, these “stamp currency” cards were issued by Civil Commissioner Hugh Marshall Hole in Bulawayo due to the scarcity of coinage, during the Siege of Mafeking the Boers had captured the railway between Kimberley and Bulawayo affectively cutting off Bulawayo and creating a shortage of coinage(Website PDF) E. \$750-1,000
- 4893 **Rhodesia, 1950-70s Air Letter Express Collection.** Large accumulation including over 50 Central African Airways Express Letter Service covers, includes all values of 6p, 1sh, and 3sh6p, plus other Air Rhodesia covers, also includes some off-cover mounted on homemade collection pages with off-cover multiples, panes, even unexploded booklets, mostly Fine-Very Fine, an interesting and seldom encountered collection rarely offered as extensive as this collection(Website Video) E. \$750-1,000
- 4894 ★ **Rhodesia - Northern Rhodesia Collection Balance.** Neatly mounted on homemade pages in an album, predominately unused, includes straightforward sets, plus numerous multiples including blocks, imprints, sheet nos. of various issues including high value shilling denominations, even includes three revenue documents with Rhodesia £1 (used in Livingstone), and two documents, one each with the 20sh King George V and 20sh King George VI, mostly Very Fine(Website PDF) E. \$500-750
- 4895 S **Rhodesia - Northern Rhodesia, 1925-1946 Perforated Specimen or “Specimen” Overprint Complete Collection.** Complete set per the SG listed Specimens of 45 stamps, includes 1925 King George V, 1935 Silver Jubilee, 1937 Coronation, 1938 King George VI, 1946 Peace Issue, and 1929 Postage Dues, all with original gum, hinged, Fine-Very Fine, SG £2,720.....(Website PDF) E. \$500-750
- 4896 ★ **Rhodesia - Southern Rhodesia Collection Balance.** Housed on homemade pages in two volumes, predominately unused with basic sets including various perf varieties of the 1931 Field Marshall set, most of the value is in the specialized portion of the collection which includes multiples with numerous imprint, sheet no. blocks, and even several complete panes, also with 1924 Admiral Issue with perforated Waterlow File copies and ½p-1½p interpanneau gutter pairs with imperforate margin in various orientations, even some booklet panes and a couple Stamp Savings Card forms, mostly Very Fine.....(Website PDF) E. \$750-1,000
- 4897 S **Rhodesia - Southern Rhodesia, 1924-47 “Waterlow & Sons Ltd. SPECIMEN” Overprints.** 23 stamps, each with the Waterlow “Specimen” overprint and usual hole punch, includes 1924 ½p-2p Admirals, 1932 2p-3p and 1935 2p Large Falls, both 1935 and 1937 Jubilee & Coronation issues, 1937 6p King George V, 1947 Visit, 1947 Victory, and 7sh6p and 10sh Revenues, with or without gum as produced, Very Fine and scarce group(Website PDF) E. \$500-750
- 4898 ☒ **Wenden Postal History Group.** 24 covers, mostly stampless from 1770-1885, including early handstamp markings, some with interesting contents, also a mixed franking cover with Wenden and Russia stamps, a 1903 cover with 20k in Russian stamps on registered cover to Dortmund, and a 1919 Money Transfer card, Fine-Very Fine.....(Website PDF) E. \$500-750

COLLECTION LOTS BY COUNTRY OR AREA, WORLDWIDE COLLECTIONS AND ACCUMULATIONS

- 4899 **St. Pierre & Miquelon Collection Balance.** Housed on album pages and stockpages, wide variety of material from the 1885 First Issue thru 1940s, mixture of unused and used, with specialized study of 1892 Surcharges with numerous small varieties, many of which are listed in Yvert and catalogue over a few hundred each, plus some other better varieties such as 1909 Imperforate examples, 1937 30c Legend misplaced (Yvert 161a), 1938 45c value omitted (Yvert 197a), and more, we notice several better “France Libre” overprints and even a few large multiples ideal for plating, few better items signed by respected authorities, some slightly mixed condition, much is Fine-Very Fine..... E. \$1,500-2,000
- 4900 ★ **Saudi Arabia Small Better Group.** On dealer stock cards and identified by Scott, better singles, sets, and souvenir sheets from 1945-1989, mostly Mint N.H., with catalogue values to \$525 each which includes the top 50p and 200p values of the 1964 Gas-Oil Plant Type, owner’s catalogue approaches \$4,000, mostly Very Fine(Website PDF) E. \$750-1,000
- 4901 **Solomon Islands Collection.** Neatly mounted on pages, mostly unused throughout with some used scattered within, begins with a highly specialized group of the 1907 Canoe First Issues that includes **over 500 stamps**, with many multiples including strips and blocks but focus is on plating of the various positions and highlighting the small flaws for identifications which is neatly written up, later issues thru King George V well-covered with “Specimen” overprints and straightforward sets, few small flaws but much is Fine-Very Fine..... (Website PDF) E. \$2,000-3,000
- 4902 **Switzerland Collection Balance.** 1847-1990, on album pages, a couple Cantonals (nearly all of the Cantonal stamps from this collection are offered individually), an attractive array of used Rayon issues, several with a certificate, the later 19th century includes some unused stamps (better items usually with a certificate), 20th century is well-filled with unused and used stamps (many are present both ways), including souvenir sheets and useful Back-of-Book, sprinkled throughout are blocks and varieties, condition varies just slightly, mild toning affects only a tiny number of stamps, many Mint N.H. and the vast majority (including the better early stamps) is Fine-Very Fine, please view the video on our website to see just how impressive this collection is.....(Website Video) E. \$4,000-5,000
- 4903 ★ **Thailand Mostly Unused Collection.** 1883-2002, in nine albums, eight of those comprise the unused portion, which contains several early surcharged stamps, some better sets from the early 20th century, including the 1926 Throne Room set, and post-war issues with a high degree of completion, including souvenir sheets, and where those souvenir sheets were issued both perforated and imperforate, they are usually present both ways, the other album is a parallel collection of used to 1970, also a binder of modern booklets and some loose material, sprinkled throughout are covers and a few varieties, such as the 1926 Throne Room set with Waterlow specimen punch holes, condition is just slightly mixed, a very small number with toning on gum, vast majority Fine-Very Fine and the modern issues are nearly all Mint N.H.(Website Video) E. \$2,000-3,000
- 4904 **Thailand Accumulation.** Housed in a stockbook, unused and used from early issues to 1990s, duplication of mostly the used stamps in varying quantities, early issues in mixed condition, later generally Fine-Very Fine(Website Video) E. \$400-500

WORLDWIDE COLLECTIONS AND ACCUMULATIONS

- 4905 **Worldwide Accumulation.** Thousands of items arranged on sales cards in seventeen red boxes, plus loose material that had not yet been integrated into the stock, including souvenir sheets (there is significant value in the loose items), loaded with sets and singles cataloguing \$25-\$200 each, some higher and some lower, excellent range of countries, much of the value before 1940, and unlike most such accumulations, there are very few “clunkers” (fakes, misidentified, or repaired stamps), and a large percentage is Fine-Very Fine and quite saleable, our estimate is a minute fraction of the total catalogue value and resale potential E. \$7,500-10,000
- 4906 **Worldwide Assortment.** Many dozens of mostly better and medium priced items, value in unused European sets and high values from the 1920s and 1930s, also high value Canada, a small stock of Portugal & Colonies, and more, many Mint N.H. and much is Fine-Very Fine(Website Video) E. \$3,000-4,000
- 4907 **Worldwide Collection.** 1840-1940, in six Scott International albums with slipcases, some useful 19th century, though much of the value is in medium priced 20th century sets and singles, British Commonwealth seems the strongest, but also good value in Europe and other parts of the world, all are in black mounts and a spot check shows many Mint N.H., 19th century is mixed quality, 20th century mostly Fine-Very Fine, the albums themselves are also in unusually nice condition.....(Website Video) E. \$2,000-3,000

- 4908 **Worldwide Accumulation.** Includes a four-volume Trieste and A.M.G. collection, but much of the value in loose material, particularly souvenir sheets, with a set of Austria Renner sheets, Germany Nothilfe (hinge remnants in ungummed selvage), some Japan, Germany Posthorn set, and more, a large portion is Mint N.H. (including on better items) and Fine-Very Fine...
..... E. \$1,500-2,000
- 4909 **Worldwide Accumulation.** Over 20 stockbooks or albums, heaviest in Europe, particularly Germany, but other areas also with decent representation, filled with lower and medium priced unused and used stamps, with higher value stamps sprinkled in, some duplication, mixed condition, much is Fine-Very Fine.....(Website Video) E. \$1,500-2,000
- 4910 **Worldwide Accumulation.** Three boxes filled with a wide variety of stamps, quite a bit is Asia, including Korea, Hong Kong, Afghanistan, Italian Offices in China, and much more, we definitely saw better items mixed in with more commercial stamps, so extra diligent viewing is recommended, due to the time and effort it will take to organize it into saleable units, we have kept the estimate quite low E. \$1,000-1,500
- 4911 **Worldwide Collection.** On album pages, best is Japan, which includes the 1934 Air Post souvenir sheet, some China, rest is Europe and colonies, with a decent selection of Scandinavia, mixed condition(Website Video) E. \$1,000-1,500
- 4912 **Worldwide Accumulation.** On hundreds of album pages, from a wide range of countries and time periods, we did notice many medium priced items and a few high value stamps, so careful viewing is required, would be ideal for someone to make into country collection lots for resale..... E. \$1,000-1,500
- 4913 **Worldwide Accumulation.** Hundreds and hundreds of items haphazardly arranged on stock-cards, sales sheets, glassines, etc., includes early classic stamps (we noted several Penny Blacks), later unused and used, including many unused sets, some revenues and unlisted material, as we sifted through we did notice many better items mixed in with lesser valued stamps - so it would appeal to someone who has the time to carefully go through and properly sort for sale - because of this, our estimate is deliberately low.....
.....(Website Video) E. \$1,000-1,500
- 4914 ★ **Worldwide Air Post Collection.** Mostly unused on hundreds of album pages or stockpages, from all parts of the world, some countries go into the 1970s, nice array of medium priced sets and singles, also some loose items, including non-Air Post stamps, largely Fine-Very Fine(Website Video) E. \$750-1,000
- 4915 **Worldwide Assortment.** Small box with various stamps and covers from all parts of the world, everything from used classics in mixed quality to Mint N.H. sets, and some interesting covers, mixed condition E. \$750-1,000
- 4916 **Worldwide Certified Group.** Six stamps cataloguing \$240-\$2,400, each with A.P.S. or P.F. certificate, only one (Natal #1, \$725) mentions faults, others Fine-Very Fine, Scott about \$5,800(Website PDF) E. \$750-1,000
- 4917 **Worldwide Group.** A dozen or so better items, featuring unused Great Britain, Canada (including revenue stamps) and a few others, much is Fine-Very Fine
.....(Website PDF) E. \$400-500
- 4918 ★★ **Worldwide Modern Group.** Many dozens of Mint N.H. sets and souvenir sheets in varying quantities, much is post-1960, includes Czechoslovakia souvenir sheets, some used Luxembourg blocks from the 1950s with cancels that may not be genuine, Fine-Very Fine, the total catalogue value should add up, especially in relation to our estimate E. \$200-300

WORLDWIDE POSTAL HISTORY

- 4919 ☒ **Austrian Lloyd Spectacular Postal History Collection.** About 125 covers, each sleeved with informative writeups, covers the early period from about 1830s thru early 20th century, includes various uses from Ancona, Brindisi, Burgas, Constantinople, Sebenico, Smyrna, Tenedos, Trieste, Varna, Zara, and others, both stamped and stampless, then moving into next period of Ship number sequence and each identified by the various ships used including *Carinthia, Imperatrix, Delfino, Malta, Medusa, Oreste, Vindobona, Saturno*, among many others, then the various name of ship cancels including the double-oval markings such as *Baron Beck, Africa, Elektra, Imperatix, Hungaria, Thalia, Urano, Erzherzog Franz Ferdinand, Goritia, Scutari, Tirol*, and many others, wide variety of different markings used by the company, many with choice strikes which are easily legible, quite a few which are noted as extremely rare or even unique uses, also with 1901 "Time Table of the Adriatic Service" broadside, much is Fine-Very Fine, a lot worth of close inspection as this would be a fantastic collection on which to build upon(Website PDF) E. \$5,000-7,500

- 4920 ☒ **The Austro-Americana Line, 1900-1918 One-Frame Exhibit Collection.** Total of 23 covers or picture postcards neatly mounted on exhibit pages, begins with a 1900 card from the *Abbazia* which sailed from Savannah to Trieste, then it goes into a study of covers carried by the different ships on the New York-Trieste line, Buenos Aires-Trieste, and the New Orleans-Trieste lines, various different markings including an Oran (Algeria) agent, name of ship cancels such as *Carolina, Atlanta, Oceania, Martha Washington, Kiaser Franz Joseph, Lucia, Alice, and Pronta*, with several different markings used for the *Martha Washington*, various country of origins including United States, Austria, France, Spain, Italy, Hungary, Greece, even the Azores, also with 1907 “Cabin Sailing List” of proposed sailings with a list of ships being used, a 1913 Bill of Lading from Guadeloupe to Marseilles with a French revenue stamp, and a tourist “Programm of the Shore Excursions”, mostly Fine-Very Fine, an exceptional offering which is undoubtedly the largest holding of this line in existence, most covers contained in this exhibit are the **only recorded strikes**, to put it into perspective, when Tchilinghirian and Stephen published their book in 1963, they only recorded two covers (*Marianne* and *Martha Washington*)(Website PDF) E. \$2,000-3,000
- 4921 ☒ **Worldwide Better Mostly Stampless Group, 1790-1877.** 31 covers total, heavy focus on French-related mail, includes both inter-European correspondence but also numerous Trans-Atlantic to the United States and other French areas, even an 1857 “Three Months” cover from New York to France and Harnden’s Express Boston to England, even a few Russia covers to Europe, predominately stampless but a few stamped covers included, each cover sleeved with informational write up, condition is mostly Fine-Very Fine(Website PDF) E. \$750-1,000
- 4922 ☒ **Worldwide Cover Group.** About 30, wide-ranging selection from all over the world, interesting and unusual commercial uses, a couple flight covers, most Fine-Very Fine, see our website PDF(Website PDF) E. \$400-500
- 4923 ☒ **Worldwide Covers.** Many dozens, includes some better early Great Britain, 1883 Bermuda mourning cover, various flight covers including Zeppelins, and other commercial and philatelic covers, mixed condition, many Fine-Very Fine(Website PDF) E. \$500-750
- 4924 ☒ **Worldwide Covers.** A couple hundred, 19th century and the first half of the 20th century, mostly commercial mail, many from British or European colonies, majority Fine-Very Fine(Website Video) E. \$300-400
- 4925 ☒ **Worldwide Cover Lot.** Couple hundred, mostly commercial mail from the first half of the 20th century, variety of countries, some 19th century, most Fine-Very Fine(Website Video) E. \$300-400
- 4926 ☒ **Worldwide Flight Cover Group.** Dozens of covers mostly from the 1930s, some Australia, a German South American Zeppelin flight, and more, also some Zeppelin ephemera, majority Fine-Very Fine(Website PDF) E. \$300-400

END OF SALE — THANK YOU



BIDS

Use this form to submit absentee bids
or to confirm telephone bids

Sale 1377

April 29-MAY 1, 2026

PADDLE #

1

Please provide the following information:

NAME

ADDRESS

CITY/STATE/ZIP

PHONE MOBILE

EMAIL

2

Have you purchased from us in the past 5 years? Yes (please go to Section 3)
 No (references required below)

STAMP FIRM PHONE

STAMP FIRM PHONE

Please submit references at least **2 business days** before the sale. Bids from new clients will not be executed if satisfactory references are not received in time to be contacted.

3

- Enter the lot number and your corresponding maximum bid in the space below
- Use whole dollar amounts and bid according to the increments (see back of form)
- Bids do not include the **18% Buyer's Premium**, taxes, duty or shipping charges
- Absentee bids will advance at one increment over the next highest competing bid
- "Plus", "Break Tie" or "Buy" bids will not be executed
- Indicate any "Or" bids between lot number/bid entries and bracket your choices
- If you wish to limit the total amount of your bids, follow the instructions below

Lot #	Bid \$	Lot #	Bid \$	Lot #	Bid \$

Limit Bids: Check this box if you wish to limit the total hammer price of your bids (excluding 18% Buyer's Premium, taxes, duty and shipping costs). Your bids will be executed until your bidding limit has been reached. The total amount you wish to bid is \$

4

By signing this form, you agree to all of the Conditions of Sale printed in the sale catalogue (printed and digital), including but not limited to a) payment in the manner demanded by the Siegel firm, and b) payment of the 18% Buyer's Premium, any sales tax or customs duty, shipping costs, late charges and

other prescribed charges. You agree that your bids will be executed as a courtesy by Siegel, but you waive the right to make any claim against Siegel or its employees arising from these bids or your participation in the sale. You agree to honor all bids as submitted, regardless of any errors or omissions.

SIGNED DATE

Mail the signed form to Siegel Bid Department, 21 West 38th St., 7th Floor, New York, NY 10018
or email to stamps@siegelauctions.com

Additional Bids

Sale 1377
April 29-MAY 1, 2026

PADDLE #



Lot #	Bid \$	Lot #	Bid \$	Lot #	Bid \$

Shipping & Insurance

We will be pleased to arrange for shipping and transit insurance for purchases in this sale, except for lots marked or announced as “floor sale only.” To expedite billing and delivery to hundreds of buyers in each sale, we use standard charges for postage and insurance under our policy. These charges are based on the package weight and mailing requirements, according to the schedule shown here. Our standard charges do not include a fee for our services, and they may be slightly more or less than the actual postage or Fedex fee. We ask all buyers to remit the invoiced amount for shipping and insurance.

Transit insurance is provided in all cases, except when the buyer has furnished us with documentation that insurance is effective under the buyer’s own policy.

There will be no added insurance charge for shipments of less than \$75,000 value. Shipments valued in excess of \$75,000 may require supplemental insurance and/or special courier service, the estimated cost of which will be furnished to the buyer prior to shipment. If the buyer refuses to pay the estimated charges or furnish proof of self-insured coverage, the buyer will be responsible for picking up the lots at our office and any resulting sales tax.

Bidding Increments

The auctioneer may regulate the bidding at his discretion. However, to assist absentee bidders in establishing their maximum bids, the increments shown here will be used in most cases. We recommend that written bids conform to these increments—bids that do not will be reduced accordingly.

Standard Shipping Charges SALES TAX IS ADDITIONAL

Weight Class	Shipping Method	Charge
Up to 2 lbs.	Fedex Envelope	\$35
Over 2 lbs.	Fedex Box	\$50 +*
Outside US	Fedex	\$70 +**
Bulky Lots	Fedex Ground or Express	By weight
Value under \$500	Priority Mail Env	\$12.00
hammer	Priority Mail Box	\$25 - \$35

* Up to \$75,000 value and up to 5 lbs; additional charge may apply based on location.

** Buyers outside United States are liable for any applicable customs duty and clearance charges. An accurate declaration of contents and value will be made on all packages and import/export documents. Charges for shipping may be adjusted based on actual charges to your destination. **Siegel may refuse to ship lots to certain countries with a high risk factor.**

1/2024

Bid	Increment	Bid	Increment
Up to \$200	\$10	\$20,000-30,000	\$1,000
\$200-500	\$25	\$30,000-70,000	\$2,500
\$500-1,000	\$50	\$70,000-300,000	\$5,000
\$1,000-3,000	\$100	\$300,000-500,000	\$10,000
\$3,000-7,000	\$250	\$500,000-\$1m	\$25,000
\$7,000-20,000	\$500	Above \$1m	Discretionary