No. 01211594 11/12/2009

Professional Stamp Experts
P.O. Box 6170, Newport Beach, CA 92658

Expert Committee

We have examined the enclosed item submitted to PSE, of which an image is shown below, and are of the opinion that:

Cat No.	Issue	Denom.	Color
Scott 320V	1906	2c	Carmine

"it is a genuine usage of an imperforate coil single with an attached leader strip splice at the top on a local cover, tied by a Philadelphia, Pa. Jun 3, 1908 c.d.s. and wavy line machine cancel - the cover with a vertical file fold at the center."

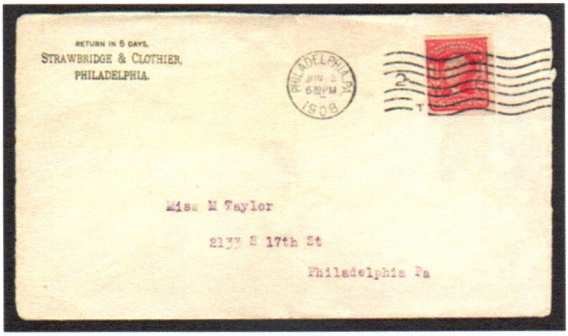

For The Expert Committee

THIS CERTIFICATE IS PRINTED ON WATERMARKED PAPER AND IS NOT VALID WITHOUT WATERMARK