American Philatelic Society

Expert Committee Report

Members of the American Philatelic Expertizing Service have examined the item submitted and it is their opinion that it is:

United States, Scott No. 384H, used on cover, 3/24/27, Lebanon, PA, genuine.

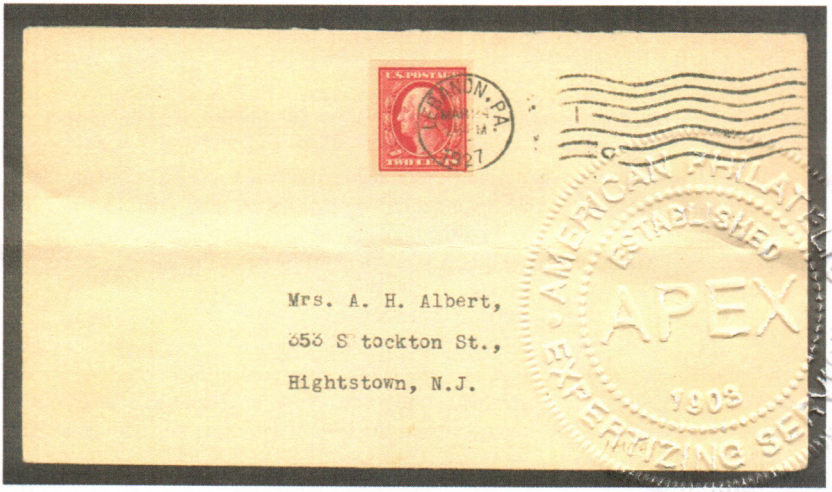

(APEX Authorized Signature)

(Administrator Signature)

No. **213617**

Date: **12/3/2015**

The American Philatelic Expertizing Service

A Service to Philately Since 1903

100 Match Factory Place, Bellefonte, PA 16823 USA

Phone: 814-933-3803 • Fax: 814-933-6128

Website: www.stamps.org

A cooperative service offered by the American Philatelic Society (APS) and the American Stamp Dealers Association (ASDA).