No. 01439766 3/4/2024

Professional Stamp Experts
Southern Nevada Philatelic Research Center
5965 Harrison Dr #6 Las Vegas, NV 89120
gradingmatters.com

Expert Committee

We have examined the enclosed item submitted, of which an image is shown below, and are of the opinion that:

Cat No.	Issue	Denom.	Color
Scott 452 USA	1914	1c	Green

GRADE: Gem 100, Mint OGnh

"it is genuine unused, o.g., never hinged."

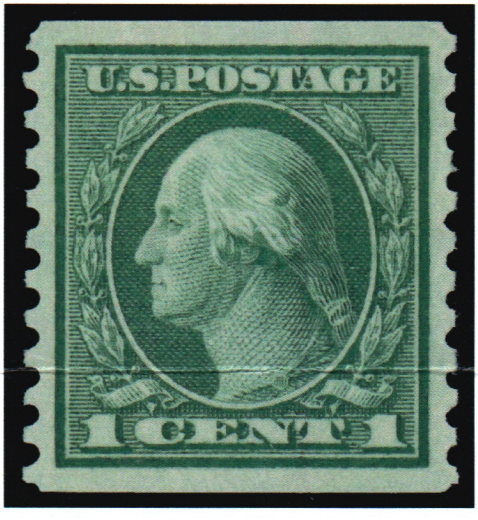

For The Expert Committee

VERIFICATION OF THIS CERTIFICATE CAN BE DONE AT GRADINGMATTERS.COM