THE PHILATELIC FOUNDATION

21 EAST 40TH STREET
NEW YORK, N.Y. 10016

EXPERT COMMITTEE

No. 0252764
3/20/92

We have examined the enclosed item, of which a photograph is attached, and described by the applicant as follows:

Country: UNITED STATES OF AMERICA

Cat. No.	Issue	Denom.	Color
U455	1920	2¢ on 2¢, car. on amb.	

Scott's unless otherwise specified.

UNUSED
CUT SQUARE.

AND WE ARE OF THE OPINION THAT:

IT IS GENUINE ON AMBER PAPER. * * * * * * *

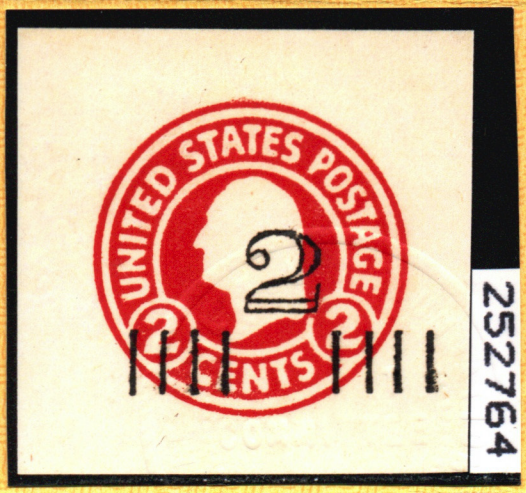

A 114584

For The Expert Committee
Chairman

Submitted by WILLIAM F. SEMMETT

CX 1250+