No. 01405613 1/18/2022

Professional Stamp Experts
PO Box 539309, Henderson, NV 89053-9309
gradingmatters.com

Expert Committee

We have examined the enclosed item submitted to PSE, of which an image is shown below, and are of the opinion that:

Cat No.	Issue	Denom.	Color
Scott 313 USA	1903	$5	Dark green

"it is genuine unused, o.g., previously hinged."

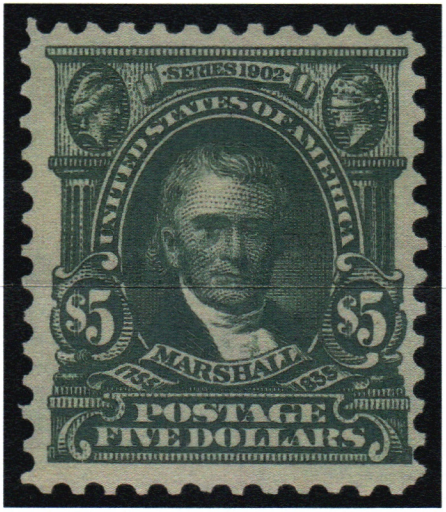

For The Expert Committee

THIS CERTIFICATE IS PRINTED ON WATERMARKED PAPER AND IS NOT VALID WITHOUT WATERMARK