# The Philatelic Foundation

70 West 40th Street • 15th Floor
New York, NY 10018

No. 0404670
12/15/03

**EXPERT COMMITTEE**

We have examined the enclosed item, of which a photograph is attached, and ***described by the applicant*** as follows:

Country: UNITED STATES OF AMERICA

| Cat. No. | Issue | Denom. | Color |
|---|---|---|---|
| 396 | 1913 | 5¢ | blue |

Scott's unless otherwise specified.

UNUSED OG
PAIR.

AND WE ARE OF THE OPINION THAT:

IT IS GENUINE, NEVER HINGED. * * * * * * * * * *

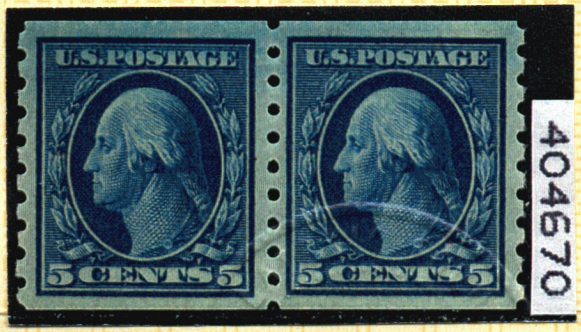


E 098721

For The Expert Committee
*Chairman*

Photocopies of this Certificate are not valid.

Submitted by GARY POSNER