No. 01429010 5/31/2023

Professional Stamp Experts
Southern Nevada Philatelic Research Center
5965 Harrison Dr #6 Las Vegas, NV 89120
gradingmatters.com

Expert Committee

We have examined the enclosed item submitted, of which an image is shown below, and are of the opinion that:

Cat No.	Issue	Denom.	Color
Scott 630 USA	1926	2c	Carmine rose

GRADE: F-VF 75, Mint OGnh

"it is genuine unused, o.g., never hinged, souvenir sheet of twenty-five, positions 13 and 18 with a light natural gum wrinkle."

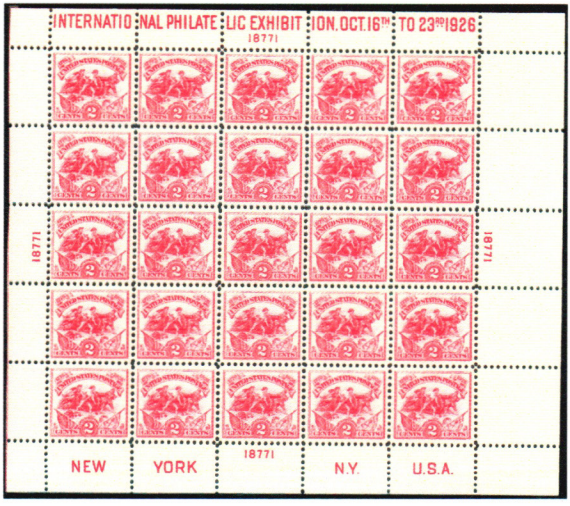

For The Expert Committee

VERIFICATION OF THIS CERTIFICATE CAN BE DONE AT GRADINGMATTERS.COM