No. 01412747 6/8/2022

Professional Stamp Experts
PO Box 539309, Henderson, NV 89053-9309
gradingmatters.com

Expert Committee

We have examined the enclosed item submitted to PSE, of which an image is shown below, and are of the opinion that:

Cat No.	Issue	Denom.	Color
Scott 891 USA	1940	3c	Bright red violet

GRADE: Gem 100, Mint OGnh

"it is genuine unused, o.g., never hinged."

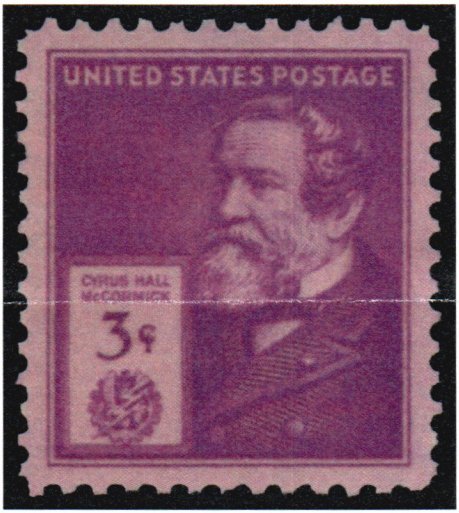

For The Expert Committee

THIS CERTIFICATE IS PRINTED ON WATERMARKED PAPER AND IS NOT VALID WITHOUT WATERMARK