No. 01400179 9/20/2021

**Professional Stamp Experts**
PO Box 539309, Henderson, NV 89053-9309
gradingmatters.com

## *Expert Committee*

We have examined the enclosed item submitted to PSE, of which an image is shown below, and are of the opinion that:

| Cat No. | Issue | Denom. | Color |
|---|---|---|---|
| Scott 1053 USA | 1956 | $5 | Black |

**GRADE: Superb 98J, Mint OGnh**

**"it is genuine unused, o.g., never hinged."**

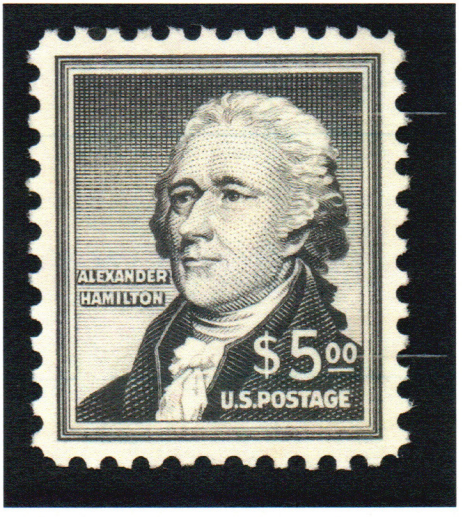


*For The Expert Committee*

THIS CERTIFICATE IS PRINTED ON WATERMARKED PAPER AND IS NOT VALID WITHOUT WATERMARK