No. 01016371 8/1/2005

MS

Professional Stamp Experts

P.O. Box 6170, Newport Beach, CA 92658

Expert Committee

We have examined the enclosed item submitted to PSE, of which an image is shown below, and are of the opinion that:

Cat #	Issue	Denom.	Color
US#C10	1927	10c	Dark blue

GRADE: Superb 98, Mint OGnh

"it is genuine unused, o.g., never hinged."

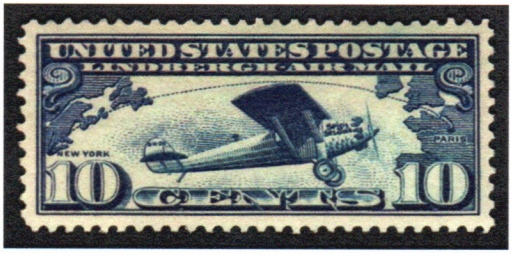

William A. Fitze

For The Expert Committee

THIS CERTIFICATE IS PRINTED ON WATERMARKED PAPER AND IS NOT VALID WITHOUT WATERMARK