# The Philatelic Foundation

353 Lexington Avenue • Room 804
New York, NY 10016
**EXPERT COMMITTEE**

No. 614278
07/23/2025

We have examined the enclosed item, of which a photograph is attached, and ***described by the applicant*** as follows:

Country: UNITED STATES OF AMERICA

| Cat. No. | Issue | Denom. | Color |
|---|---|---|---|
| 530 | 1918 | 3¢ | purple |

Scott's unless otherwise specified.

UNUSED, OG TOP MARGIN SINGLE.

AND WE ARE OF THE OPINION THAT:

IT IS GENUINE, NEVER HINGED. * * * * * * * * *

*** PF GRADED S 98 ***

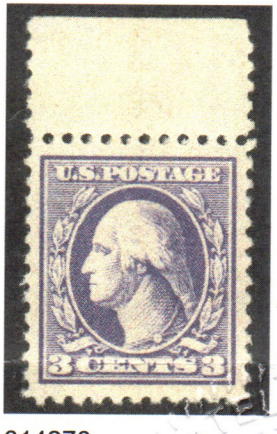


614278

N 389237

For The Expert Committee
*Chairman*

Photocopies of this Certificate are not valid.

Submitted by

LEWIS KAUFMAN