No. 01155198 1/11/2008

Professional Stamp Experts
P.O. Box 6170, Newport Beach, CA 92658

Expert Committee

We have examined the enclosed item submitted to PSE, of which an image is shown below, and are of the opinion that:

Cat #	Issue	Denom.	Color
US#473	1916	11c	Dark green

GRADE: Superb 98, Mint OGph

"it is genuine unused, o.g., previously hinged."

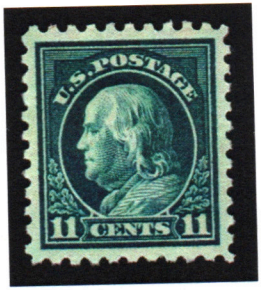

For The Expert Committee

265

THIS CERTIFICATE IS PRINTED ON WATERMARKED PAPER AND IS NOT VALID WITHOUT WATERMARK

