No. 01469853 6/29/2026

Professional Stamp Experts

Southern Nevada Philatelic Research Center

5965 Harrison Dr #6 Las Vegas, NV 89120

gradingmatters.com

Expert Committee

We have examined the enclosed item submitted, of which an image is shown below, and are of the opinion that:

Cat No.	Issue	Denom.	Color
Scott 536 USA	1919	1c	Gray green

GRADE: Gem 100J, Mint OGph

"it is genuine unused, o.g., previously hinged."

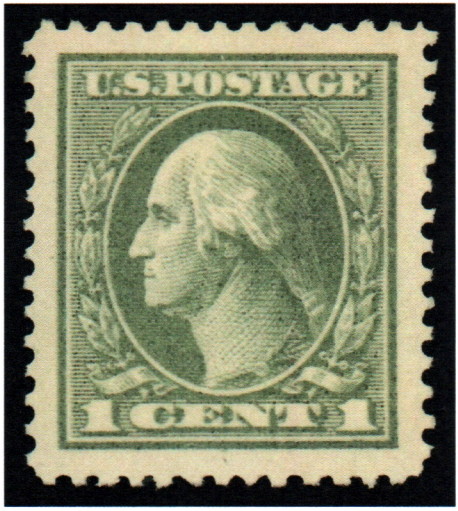

For The Expert Committee

VERIFICATION OF THIS CERTIFICATE CAN BE DONE AT GRADINGMATTERS.COM

130-585
INV